

PROJECT NO. 332110

M.S.A. FILE NO. _____

CLIENT: Alvina Loncar
STREET: 204 N. KENWOOD
CITY: ADAMS WIS. 53910

SHEET 1 OF 1
SIDE 1 OF 1

MID-STATE ASSOCIATES INC. BARABOO, WISCONSIN 53913
and FRIENDSHIP, WISCONSIN

PLAT OF SURVEY

S.W.N.E

Lots 13, 14, 15 and 16 of Block 2 of Stephen's Subdivision, located in Section 7, Town 17 North, Range 6 East, City of Adams, Adams County, Wisconsin.

LEGEND

- = stone with drill hole, found
- = 3/4" iron rod, 1.50 lbs/ft. set

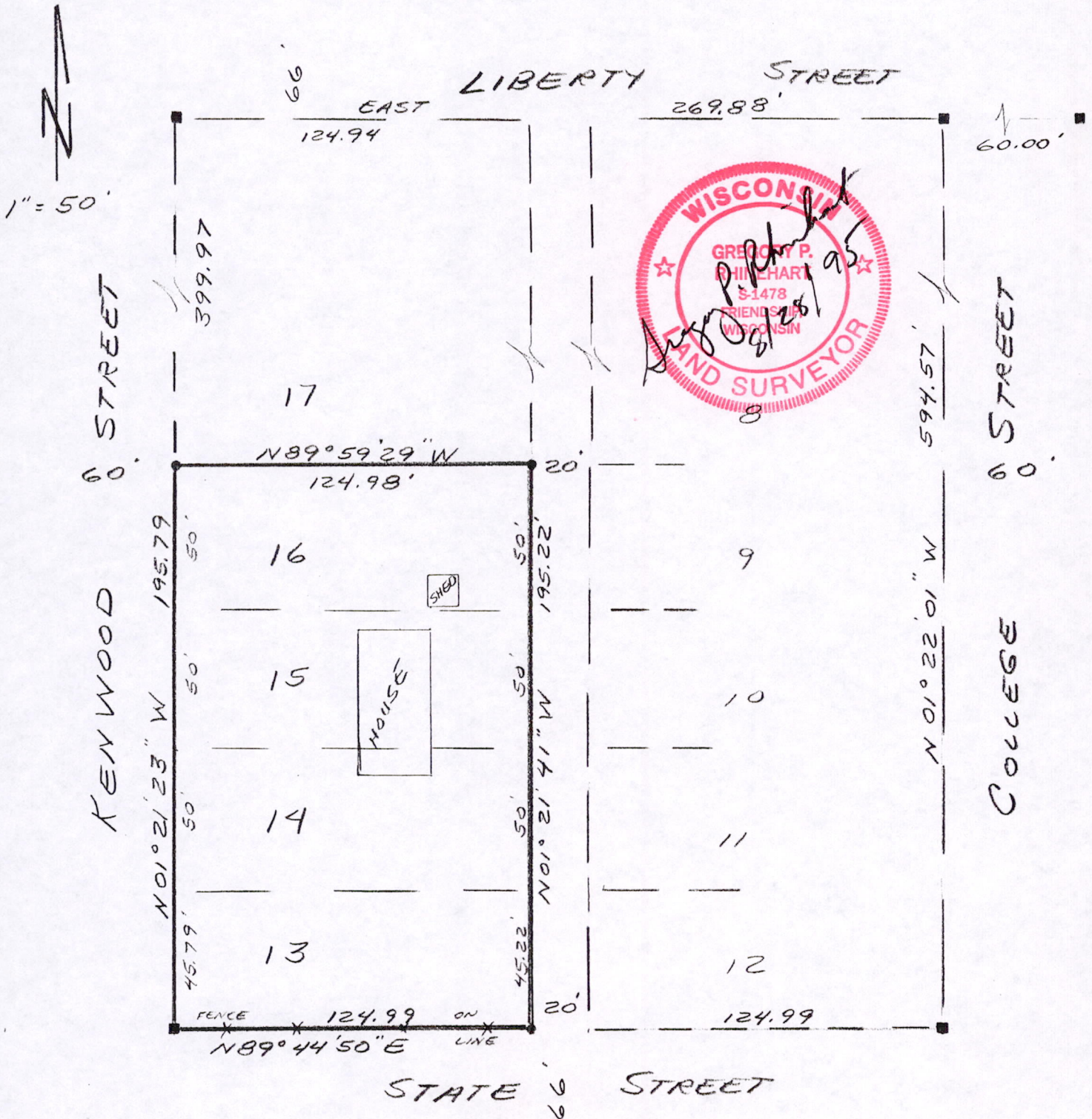

I, GREGORY RHINEHART, Registered Land Surveyor, hereby certify that I have surveyed and mapped the property shown upon this plat and that the within plat is a true and correct representation of the exterior boundaries of the land surveyed, to the best of my knowledge and belief.