

SW-NE
7-17-6

PLAT OF SURVEY

GENERAL LOCATION

BEING LOTS 9, 10, 11, AND 12, BLOCK 3, STEPHEN'S SUBDIVISION, CITY OF ADAMS, ADAMS COUNTY, WISCONSIN. CONTAINING: 24,541 SQ. FT. (0.56 ACRES)

LEGEND

- 3/4" X 24" IRON ROD SET (WT. = 1.5 LBS/L.F.)
- ⊙ 1" IRON PIPE FND.
- () RECORD INFORMATION

BASIS OF BEARINGS: IS THE NORTH LINE OF STATE STREET, WHICH IS RECORDED AS S88°57'22"E.

SCALE: 1" = 30'

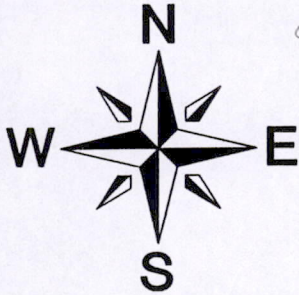
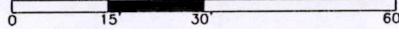

LANDS BY OTHERS

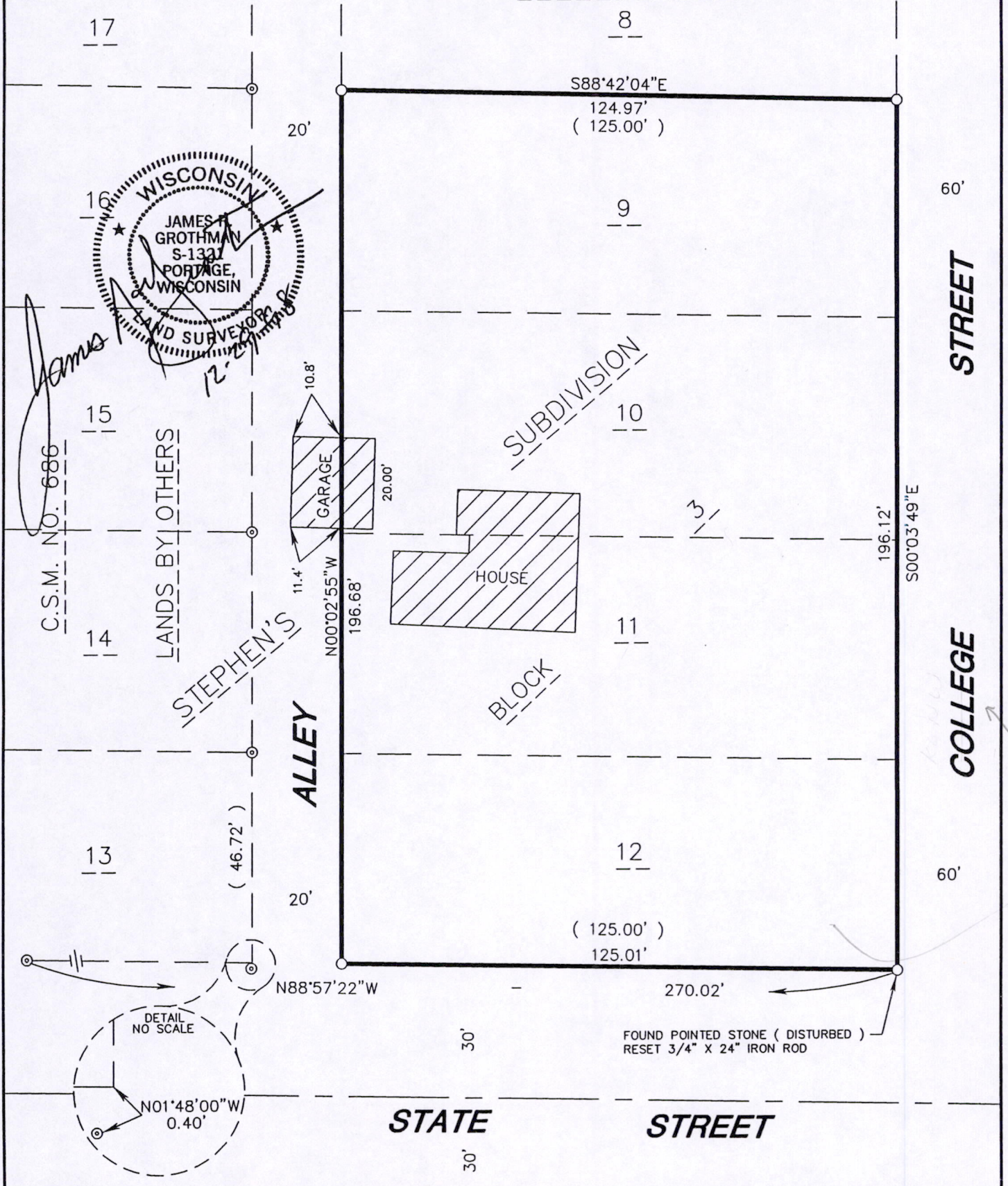

As prepared by:

GROTHMAN & ASSOCIATES, S.C.
LAND SURVEYORS

Phone (608) 742-7788
Fax (608) 742-0434
PO BOX 373 PORTAGE, WI 53901

SURVEYOR
JAMES R. GROTHMAN
625 E. SLIFER ST.
PORTAGE, WI 53901

CLIENT/OWNER

FREDRICK HOUGH
P.O. BOX 375
OXFORD, WI 53952

DRAFTED BY: DABLEMAN PAGE 1 OF 2
CHECKED BY: J.R.G. FILE NO. 998-570
COMPUTER REF. G:\P\98P09\998570

Pos 071766 11007

SURVEYOR'S CERTIFICATE

I, **JAMES R. GROTHMAN**, Registered Land Surveyor, do hereby certify that by the order of **Fredrick Hough**, I have surveyed, monumented, and mapped Lots 9, 10, 11, and 12, Block 3, Stephen's Subdivision, City of Adams, Adams County, Wisconsin. And being subject to easements of record if any.

I **DO FURTHER CERTIFY** that this is a true and correct representation of the boundaries of the land surveyed to the best of my knowledge and belief.

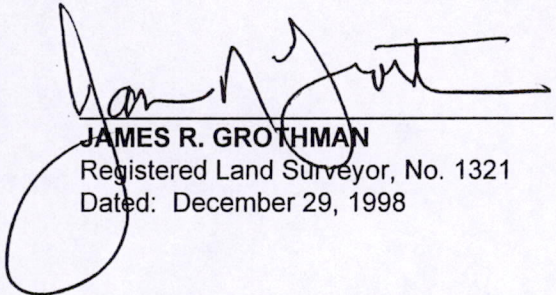

JAMES R. GROTHMAN
Registered Land Surveyor, No. 1321
Dated: December 29, 1998

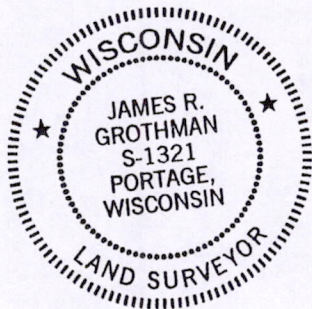

P0507170611007