

PROJECT NO. 330095

M.S.A. FILE NO. 29-0-24

CLIENT: CITY OF ADAMS - WATER & SEWER DEPT.
STREET: _____
CITY: ADAMS, WIS.

SHEET 1 OF 1
SIDE 1 OF 1

MID-STATE ASSOCIATES INC. BARABOO, WISCONSIN 53913

PLAT OF SURVEY

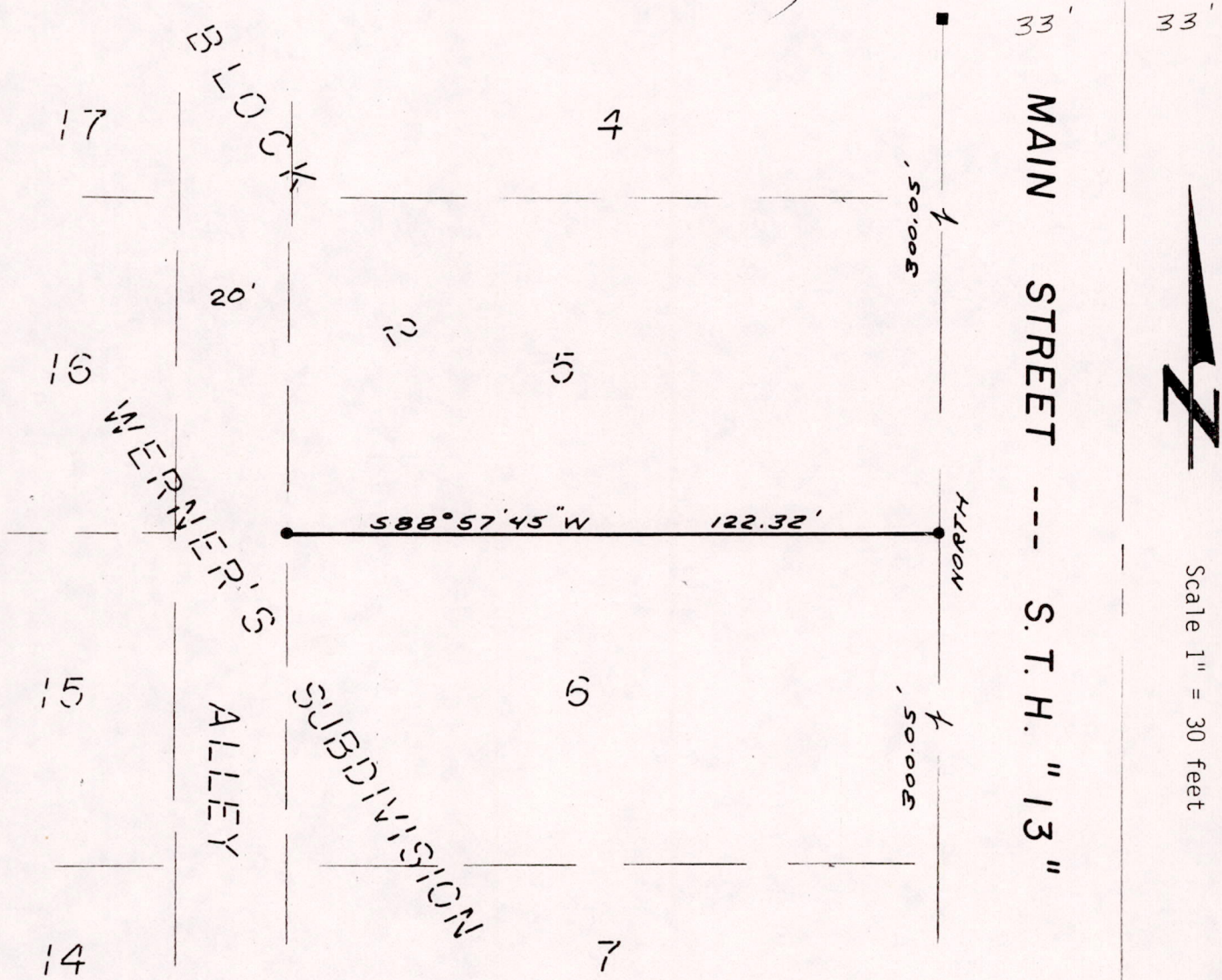

DESCRIPTION: The north line of Lot 6 of Block 2 of Werner's Subdivision, located in the northeast quarter of the northeast quarter of section 7, Town 17 North, City of Adams, Adams County, Wisconsin.

SURVEYOR'S CERTIFICATE RLC

I, Gregory P. Rhinehart, Registered Land Surveyor, hereby certify that I have surveyed and mapped the line shown upon this plat and the within plat is a true and correct representation of the line surveyed and that I have fully complied with the provisions of Section A-E 5 of the Wisconsin Administrative Code in surveying and mapping the same, to the best of my knowledge and belief.

May 16, 1985

Gregory P. Rhinehart

Gregory P. Rhinehart
RLS 1478

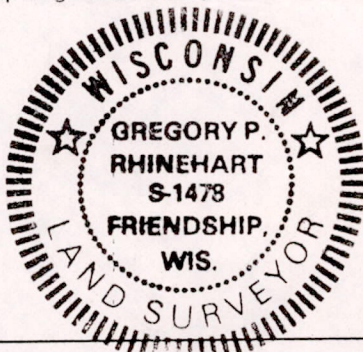

PO5071786 11009