

PLAT OF SURVEY

BEING ALL OF LOTS 21-24 AND 25-28 OF BLOCK 5,
OF THE KENWOOD SUBDIVISION LOCATED IN THE NW 1/4 OF
THE NE 1/4, OF SECTION 7, T.17 N., R.6 E, CITY OF ADAMS,
ADAMS COUNTY, WISCONSIN.

*Kenwood
A or B?*

SCALE: 1" = 60'

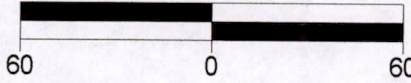

BASIS OF BEARING

BEARINGS ARE BASED ON THE SOUTH
RIGHT OF WAY LINE OF PARK STREET.

LEGEND

- = FOUND 3/4" REBAR
- = SET 3/4" X 18" REBAR
1.50 LBS/FT
- # = LOT NO.

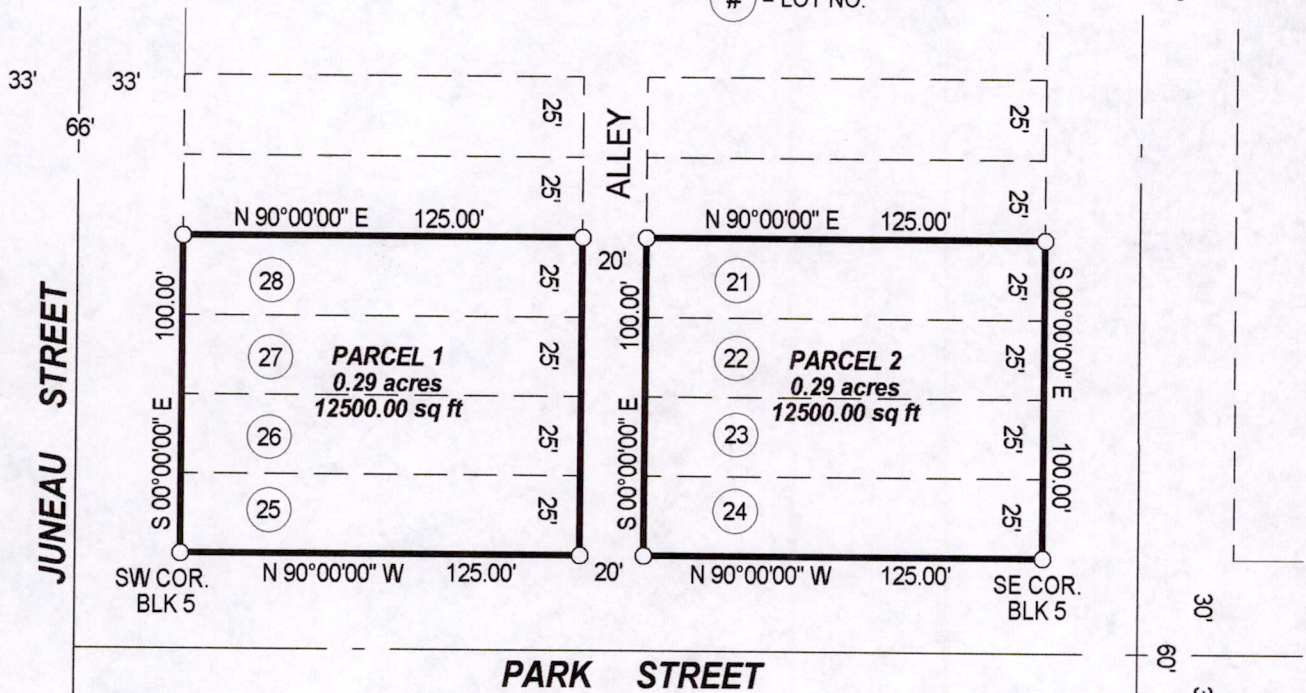
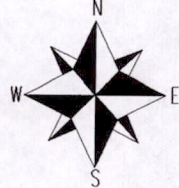

SURVEYOR'S CERTIFICATE

I, Kelly D. Callaway, Registered Land Surveyor, do hereby certify:

That I have surveyed and mapped lots 21-24 and 25-28 of block 5 of the Kenwood Subdivision located in the NW 1/4 of the NE 1/4 of Section 7, T.17 N., R.6 E, City of Adams, Adams County, Wisconsin

That Said map is a true and correct representation of the exterior boundaries of the lands surveyed.

That I have complied with chapter AE - 7 of the Wisconsin Administrative Code.

That I have performed this survey under the direction of Coldwell Banker/Belva Parr Realty.

[Signature]
Kelly D. Callaway, S-2357

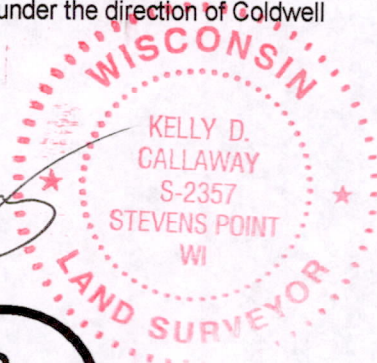

CENTRAL STAKING INC

2523 Post Road
Stevens Point, Wisconsin 54481
Office 715-345-6904 Fax 715-345-7728

SHEET 1 OF 1

Pos07170611011