



**TRANSPORTATION • MUNICIPAL • REMEDIATION  
DEVELOPMENT • ENVIRONMENTAL**

307 Main Street P.O.Box 349 Friendship, WI 53934-0349  
608-339-3808 Fax: 608-339-8078

**PROFESSIONAL SERVICES**

© 2002 MSA Professional Services, Inc.

:PREPARED FOR:

SCOTTIE REALTY  
P.O. BOX 819  
ADAMS, WI. 53910

FIELD BOOK # AF 101

PROJECT # 333938

DRAWN BY: JAS

PAGES # 66

PAGE: 1 OF 1

CHECKED BY: GPR

**PLAT OF SURVEY**

LOTS 5, 6, 7, & 8, BLOCK 6, KENWOOD SUBDIVISION "B" LOCATED IN PART OF THE SOUTHEAST QUARTER OF THE NORTHEAST QUARTER SECTION 7, TOWNSHIP 17 NORTH, RANGE 6 EAST, CITY OF ADAMS, ADAMS COUNTY, WISCONSIN.

FOUND CHISELED CROSS IN CONCRETE NORTHEAST CORNER SECTION 7 T.17N, R.6E

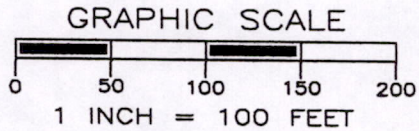

**LEGEND**

- ⊕ - HARRISON MONUMENT, FD.
- - STONE MONUMENT, FOUND
- ⊙ - 1-1/4" IRON ROD, FOUND
- ⊗ - 3/4" IRON ROD, FOUND
- - 3/4" X 18" IRON ROD, 1.5 #/FT., PLACED

THE EAST LINE OF THE NE 1/4 OF SECTION 7-17-6 WAS ASSIGNED A BEARING OF N00°08'11"W AS THE BASIS OF BEARINGS ON THIS MAP.

AREA:  
LOT 1 = 12,486 SQ.FT.  
(0.29 ACRES)

EAST 1/4 CORNER SECTION 7 T.17N, R.6E

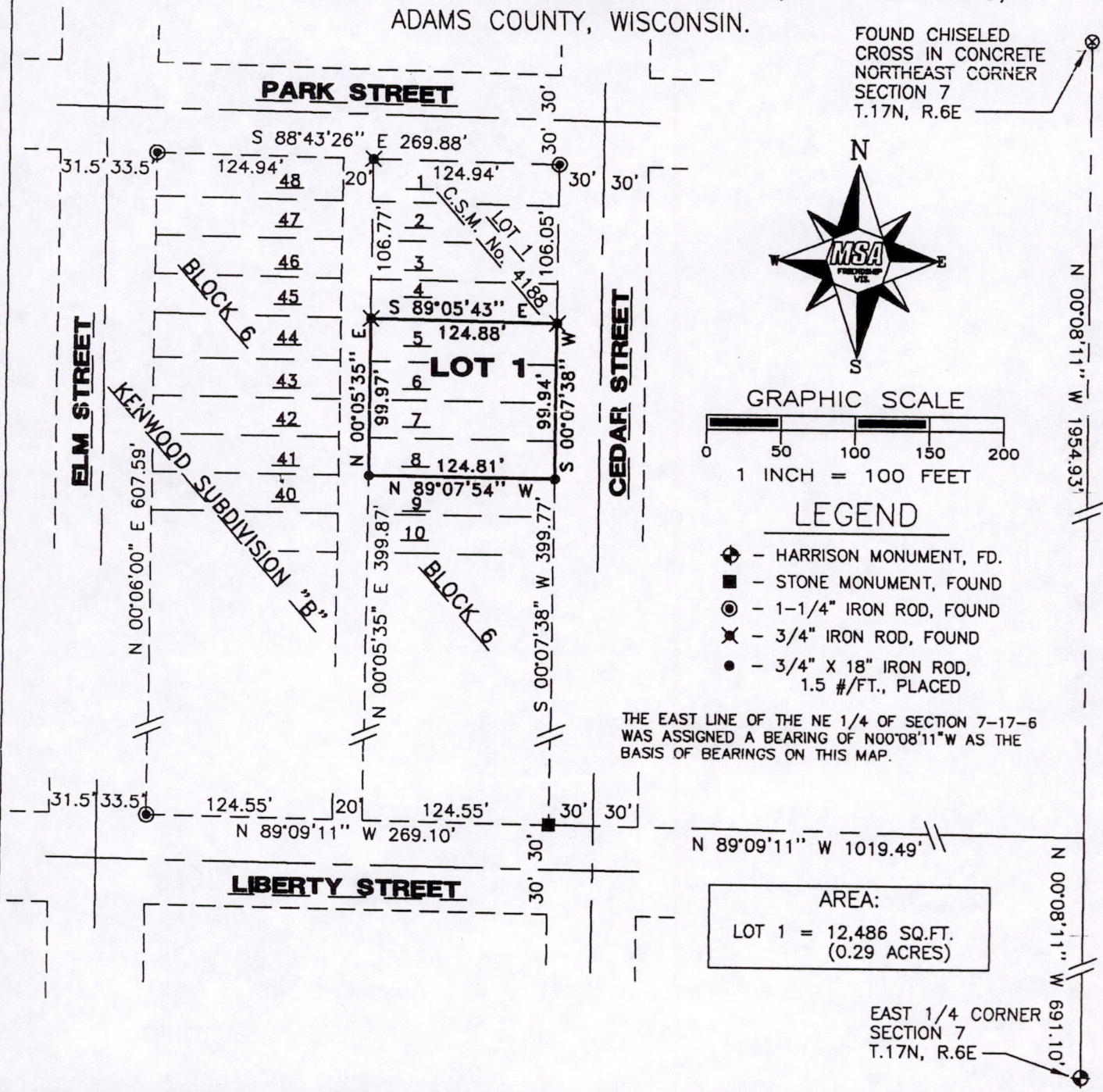

I, GREGORY P. RHINEHART, REGISTERED LAND SURVEYOR, HEREBY CERTIFY TO MY CLIENT(S) THAT I HAVE SURVEYED AND MAPPED THE PROPERTY SHOWN UPON THIS PLAT AND THAT THE WITHIN PLAT IS A TRUE AND CORRECT REPRESENTATION OF THE BOUNDARIES OF THE LAND SURVEYED, TO THE BEST OF MY KNOWLEDGE AND BELIEF.

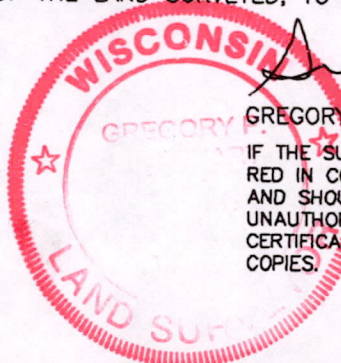

*Gregory P. Rhinehart*  
GREGORY P. RHINEHART 11/11/02

IF THE SURVEYOR'S SEAL IS NOT RED IN COLOR, THIS MAP IS A COPY AND SHOULD BE ASSUMED TO CONTAIN UNAUTHORIZED ALTERATIONS. THE CERTIFICATION DOES NOT APPLY TO COPIES.

Pos07170611012