

PLAT OF SURVEY

LOTS 9,10,11,12 Block 6, KENWOOD SUBDIVISION "B"
 IN THE SE1/4-NE1/4 OF SECTION 7, T17N-R6E,
 CITY OF ADAMS, ADAMS COUNTY, WISCONSIN

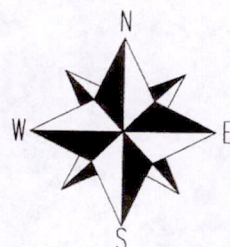

SCALE: 1"=50'

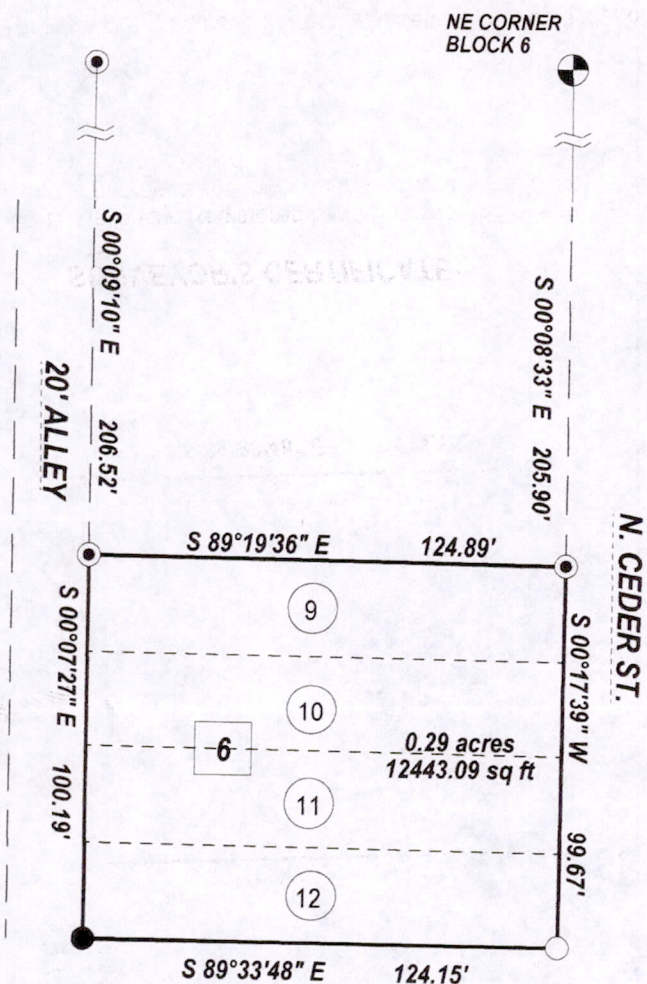
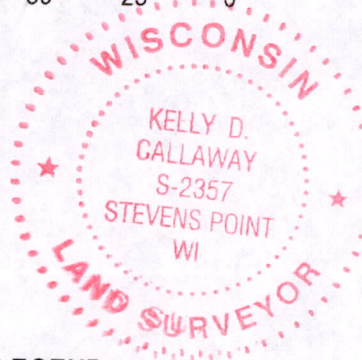
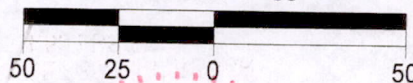

LEGEND

- FOUND 3/4" ROUND IRON BAR
- FOUND 1" IRON PIPE
- ⊗ FOUND 1 1/4" ROUND IRON ROD
- SET 3/4"x18" REBAR 1.50 LBS/FT

SURVEYOR'S CERTIFICATE:

I, Kelly D. Callaway, Registered Land Surveyor, do hereby certify:
 That I have surveyed and mapped those lands located in the Southeast 1/4 of the Northeast 1/4 (SE1/4-NE1/4) of Section 7, T17N-R6E, Town City of Adams, Adams County Wisconsin, being described as follows:

All of Lots 9,10,11,12 of Block 6, Kenwood Subdivision "B"

That said map is a true and correct representation of the exterior boundaries of the lands surveyed.

That I have made such survey under the direction of Coldwell Banker/ Belva Parr Realty.

That I have complied with the provisions of Chapter A-E7 of the Wisconsin Administrative Codes.

Kelly D. Callaway
 KELLY D. CALLAWAY, R.L.S. 2357

9-22-05
 DATE

BASIS OF BEARING

BEARINGS ARE BASED ON THE EAST LINE BLOCK 6.

CENTRAL STAKING INC

2523 POST RD.
 STEVENS POINT, WI 54481
 715-345-6904 OFFICE 715-345-7728 FAX

SHEET 1 OF 1

Poson 1706 11014