

# PLAT OF SURVEY

LOTS 33,34,35 & 36 OF BLOCK 6, KENWOOD "B" SUBDIVISION  
IN THE SE 1/4-NE 1/4, SECTION 7, T17N-R6E,  
CITY OF ADAMS, ADAMS COUNTY, WISCONSIN

## BASIS OF BEARING

BEARINGS ARE BASED ON THE WEST  
LINE OF BLOCK 6 OF KENWOOD "B"  
ADDITION TO THE CITY OF ADAMS

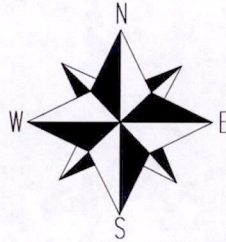

SCALE: 1"=40'

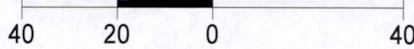

## LEGEND

- FOUND 1 1/4" ROUND IRON BAR
- SET 3/4"x18" REBAR 1.50 LBS/FT
- ⊘ PLATTED LOT NO.

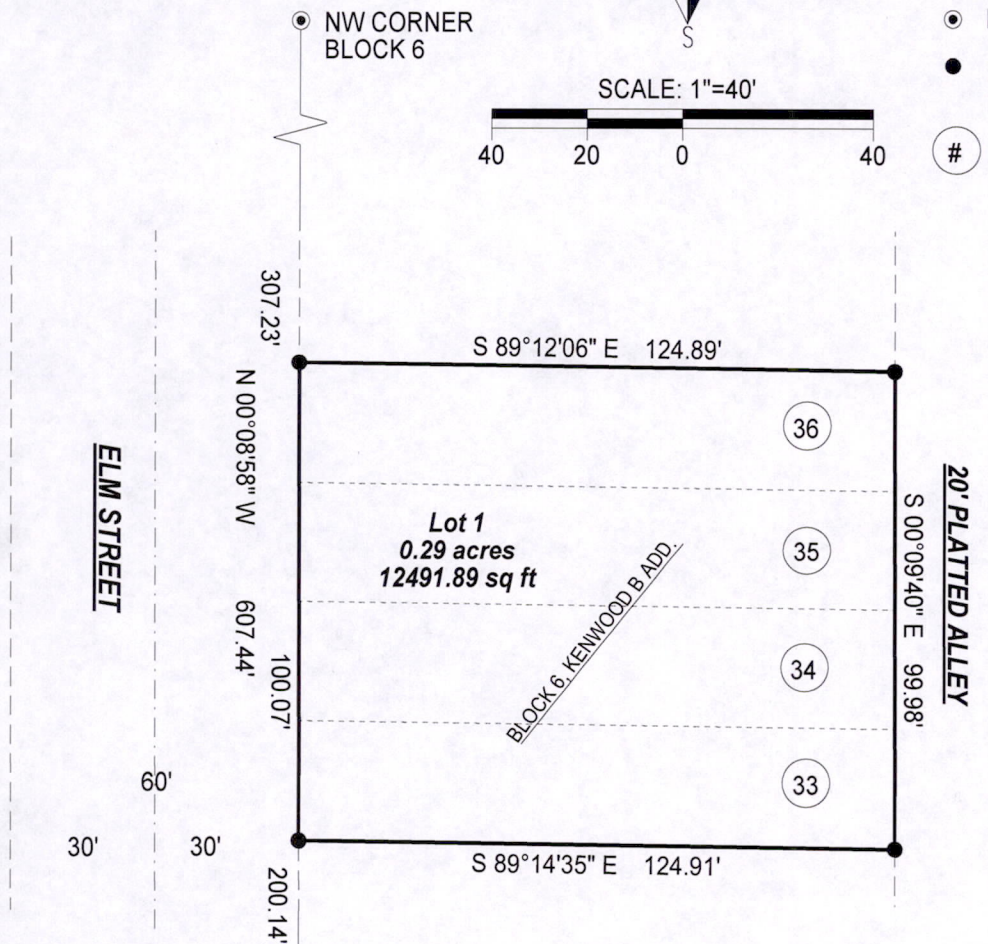

## SURVEYOR'S CERTIFICATE:

I, Kelly D. Callaway, Registered Land Surveyor, do hereby certify:  
That I have surveyed and mapped those lands located in the Southeast 1/4 of  
the Northeast 1/4 (SE1/4-NE1/4) of Section 7, City of Adams, Adams County  
Wisconsin, being described as follows:

All of Lots 33,34,35,36 of Block 6 of Kenwood "B" Addition to the City of Adams)

That said map is a true and correct representation of the exterior boundaries of the lands  
surveyed.

That I have made such survey under the direction of Coldwell Banker/ Belva Parr Realty.  
That I have complied with the provisions of Chapter A-E7 of the Wisconsin Administrative  
Codes.

SW CORNER  
BLOCK 6

KELLY D. CALLAWAY, R.L.S. 2357

DATE

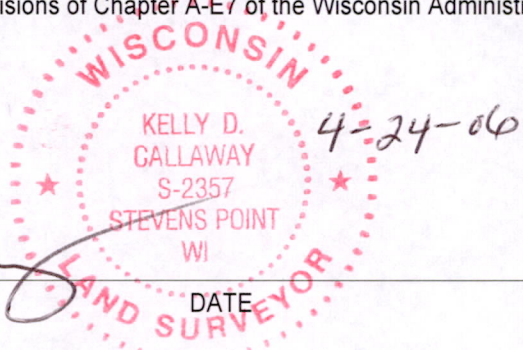

# CENTRAL STAKING INC

2523 POST RD.  
STEVENS POINT, WI 54481  
715-345-6904 OFFICE 715-345-7728 FAX

SHEET 1 OF 1

Pos 07170611015