

## PLAT OF SURVEY

**LOTS 25,26,27 and 28 OF BLOCK 6, KENWOOD "B" SUBDIVISION  
IN THE SE 1/4-NE 1/4, SECTION 7, T17N-R6E,  
CITY OF ADAMS, ADAMS COUNTY, WISCONSIN**

**BASIS OF BEARING**

BEARINGS ARE BASED ON THE WEST LINE OF BLOCK 6 OF KENWOOD "B" ADDITION TO THE CITY OF ADAMS

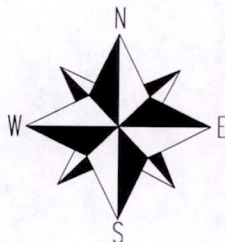

SCALE: 1"=40'

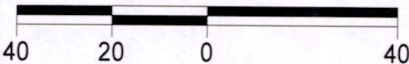

**LEGEND**

- FOUND 1 1/4" ROUND IRON BAR
- SET 3/4"x18" REBAR 1.50 LBS/FT
- FOUND 1" IRON PIPE
- Ⓝ PLATTED LOT NO.

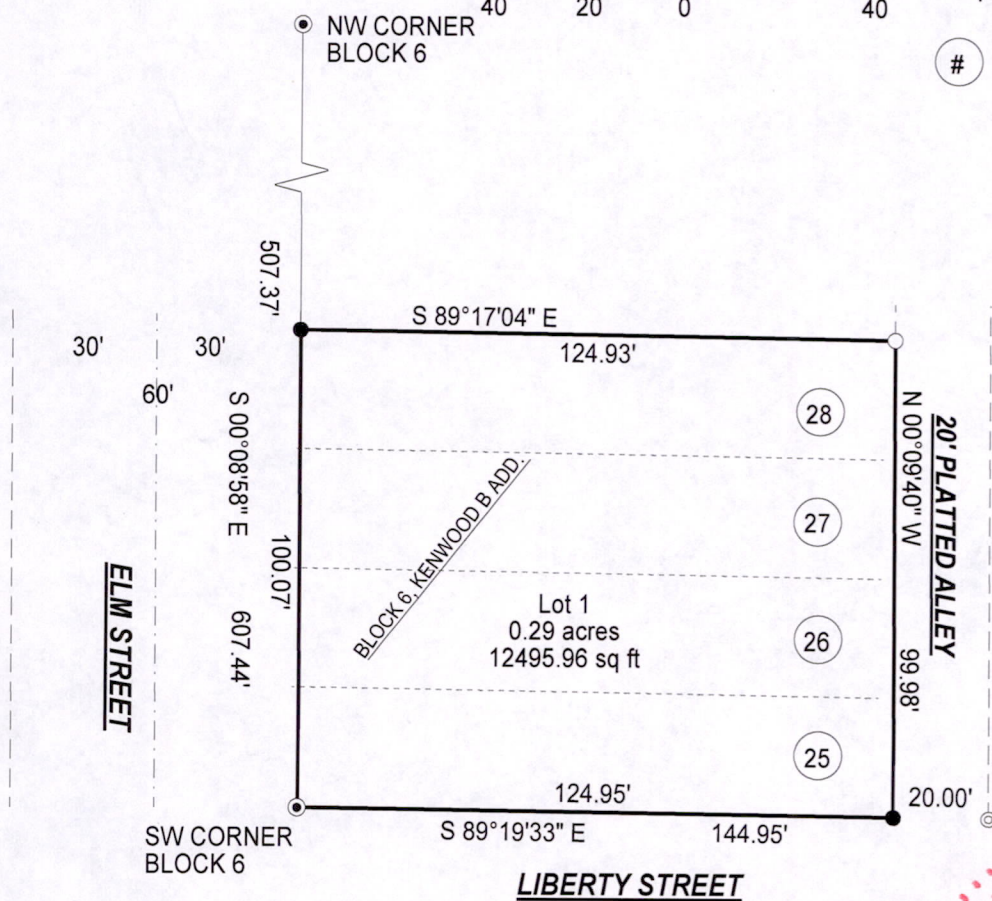

**SURVEYOR'S CERTIFICATE:**

I, Kelly D. Callaway, Registered Land Surveyor, do hereby certify:  
That I have surveyed and mapped those lands located in the Southeast 1/4 of the Northeast 1/4 (SE1/4-NE1/4) of Section 7, City of Adams, Adams County Wisconsin, being described as follows:

All of Lots 25,26,27 and 28 of Block 6 of Kenwood "B" Addition to the City of Adams)

That said map is a true and correct representation of the exterior boundaries of the lands surveyed.  
That I have made such survey under the direction of Coldwell Banker/ Belva Parr Realty.  
That I have complied with the provisions of Chapter A-E7 of the Wisconsin Administrative Codes.

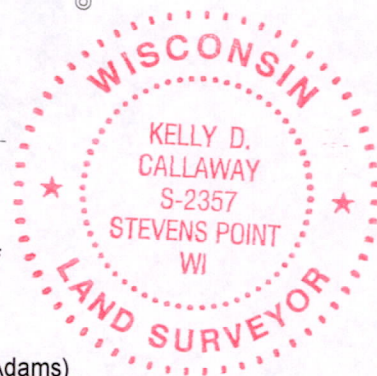

*[Handwritten Signature]*

7-12-06

KELLY D. CALLAWAY, R.L.S. 2357

DATE

**CENTRAL STAKING INC**

2523 POST RD.  
STEVENS POINT, WI 54481  
715-345-6904 OFFICE 715-345-7728 FAX

SHEET 1 OF 1

P0507170611016