

BUILDING LOCATION GRAND MARSH BANK

PART OF THE NORTHEAST QUARTER OF THE NORTHEAST QUARTER
SECTION 7, TOWNSHIP 17 NORTH, RANGE 6 EAST, CITY OF ADAMS, ADAMS COUNTY, WISCONSIN

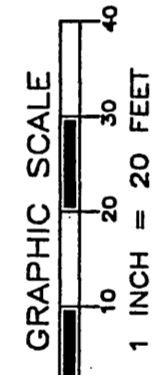
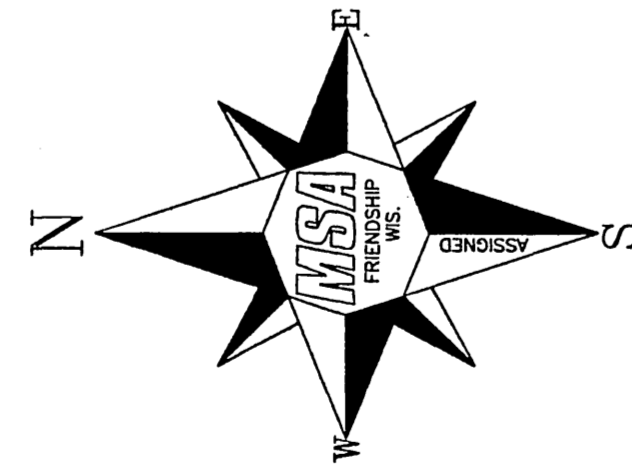

LEGEND

- ◻ = 1" IRON PIPE, FOUND
- ▼ = MAG. NAIL, FOUND
- △ = MAG. NAIL, PLACED

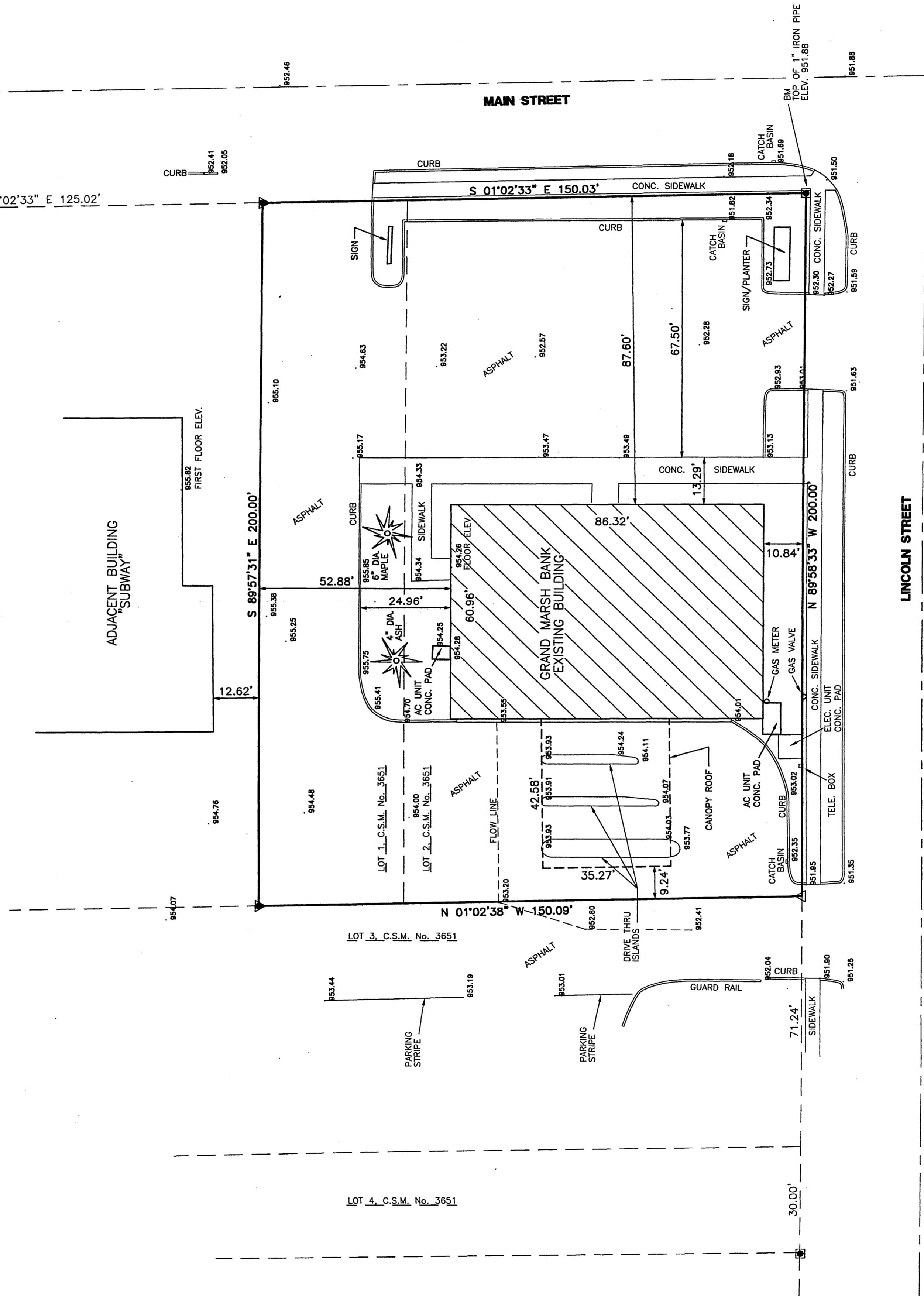

Handwritten signature and date:
D. J. [Signature]
10/12/13

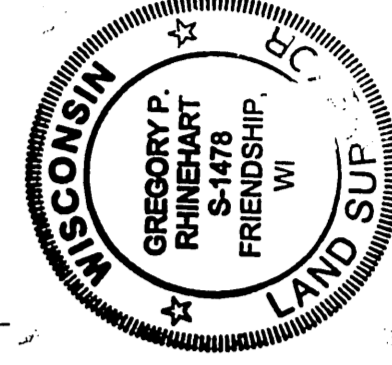

BUILDING LOCATION		PROJECT NO: 0334934	DATE: MARCH 22, 2007	NO.:	REVISION DATE:
GRAND MARSH BANK		DRAWN BY: JAS	CHECKED BY: GPR	SCALE: 1" = 20'	
SECTION 7, TOWNSHIP 17 NORTH, RANGE 6 EAST CITY OF ADAMS, ADAMS COUNTY, WISCONSIN					
FILE NO: 334934					
SHEET 1 of 1					

MSA
TRANSPORTATION • MUNICIPAL • REMEDIATION
DEVELOPMENT • ENVIRONMENTAL
P.O. Box 245, Friendship, WI 53534-0248
608-339-3808 Fax: 608-339-8078
© 2007 MSA, Professional Services, Inc.