

FIELD BOOK #	FILE	DRAWN BY	GPR	PROJECT #	R01541000
PAGES #	FILE	CHECKED BY	EJS	SHEET #	1 OF 1



CLIENT:  
 BURTON MORRIS  
 908 CO. RD 0  
 HANCOCK, WI 54943

**PLAT OF SURVEY**

LOTS 13 THROUGH 24 AND LOTS 26 THROUGH 36 INCLUDING THE VACATED ALLEY  
 BLOCK 9 OF CENTRAL SUBDIVISION,  
 LOCATED IN THE NORTHEAST QUARTER OF THE NORTHEAST QUARTER,  
 SECTION 7, TOWNSHIP 17 NORTH, RANGE 6 EAST, CITY OF ADAMS,  
 ADAMS COUNTY, WISCONSIN.

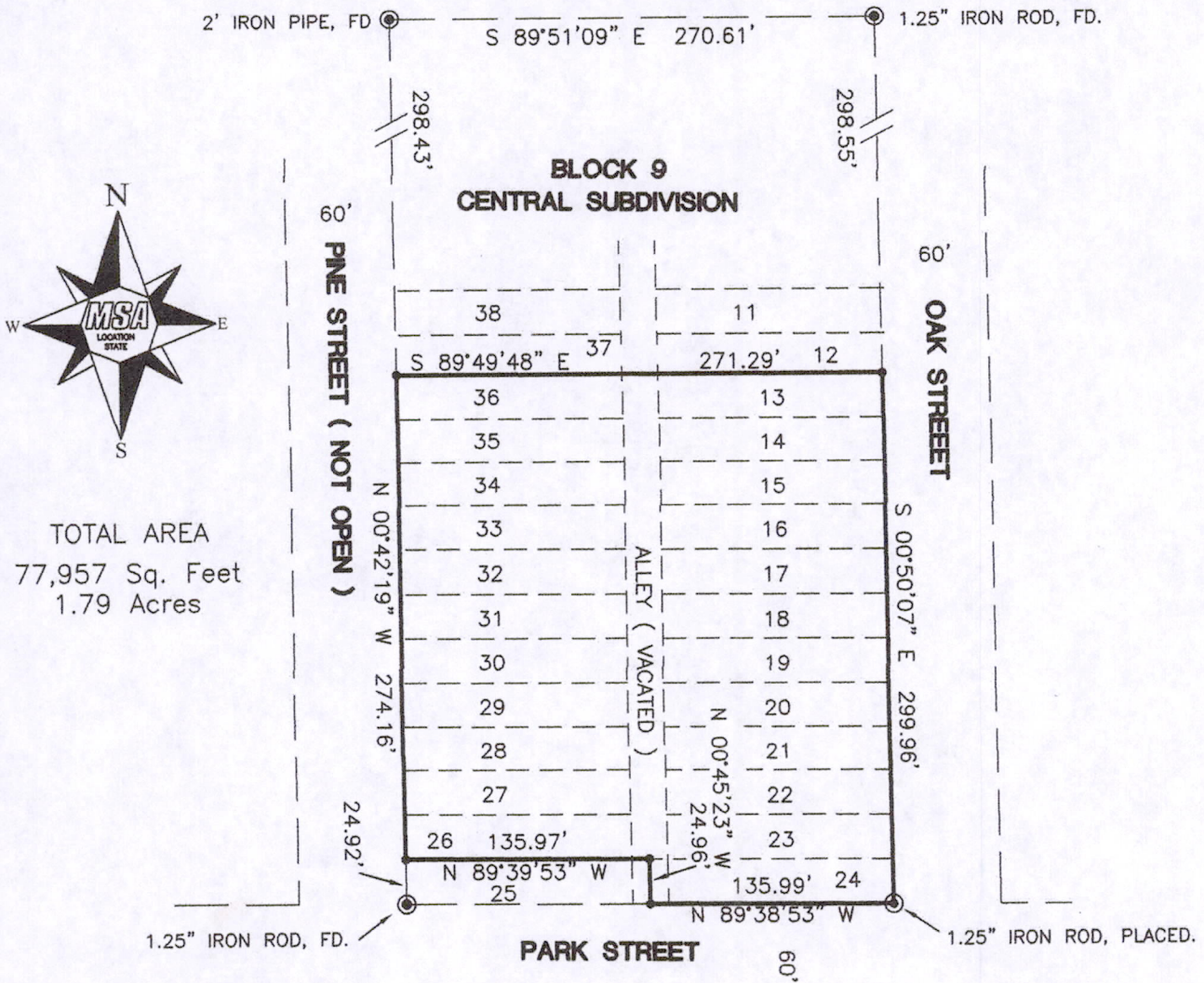

TOTAL AREA  
 77,957 Sq. Feet  
 1.79 Acres

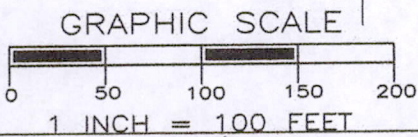

**LEGEND**

- ⊙ - MONUMENT AS NOTED
- - 3/4" X 18" IRON ROD, 1.5 #/FT., PLACED

THE EAST LINE OF BLOCK 9, CENTRAL SUBDIVISION WAS ASSIGNED A BEARING OF S00°50'07"E AS THE BASIS OF BEARINGS ON THIS MAP.



*Gregory P. Rhinehart* 3/26/2015  
 MSA PROFESSIONAL SERVICES DATE  
 GREGORY P. RHINEHART, PROFESSIONAL LAND SURVEYOR, S-1478

NOTE: IF THE SURVEYOR'S SEAL AT LEFT IS NOT RED IN COLOR, THE SURVEY IS A COPY AND SHOULD BE ASSUMED TO CONTAIN UNAUTHORIZED ALTERATIONS. THE CERTIFICATION CONTAINED ON THIS DOCUMENT SHALL NOT APPLY TO COPIES.

PO507170611022