

MSA

**TRANSPORTATION • MUNICIPAL • REMEDIATION
DEVELOPMENT • ENVIRONMENTAL**
307 Main Street P.O. Box 349 Friendship, WI 53934-0349
608-339-3808 Fax: 608-339-8078
© 2000 MSA Professional Services, Inc.

PREPARED FOR:
JIM ARCHAMBO
CITY OF ADAMS
101 NORTH MAIN STREET
ADAMS, WI. 53910

FIELD BOOK # AF-89
PAGES # 23
PROJECT # 309908
PAGE: 1 OF 1
DRAWN BY: CJR
CHECKED BY: GPR

PLAT OF SURVEY

PART OF THE NORTHEAST QUARTER OF THE SOUTHWEST QUARTER SECTION 7,
TOWNSHIP 17 NORTH, RANGE 6 EAST, CITY OF ADAMS, ADAMS COUNTY, WISCONSIN.

THE NORTH LINE OF THE SW 1/4 OF SECTION 7, T17N, R6E
WAS ASSIGNED A BEARING OF S 89°42'32" E AS THE
BASIS OF BEARINGS ON THIS MAP.

I, GREGORY P. RHINEHART, REGISTERED LAND SURVEYOR, HEREBY CERTIFY TO MY CLIENT(S) THAT I HAVE SURVEYED
AND MAPPED THE PROPERTY SHOWN UPON THIS PLAT AND THAT THE WITHIN PLAT IS A TRUE AND CORRECT
REPRESENTATION OF THE BOUNDARIES OF THE LAND SURVEYED, TO THE BEST OF MY KNOWLEDGE AND BELIEF.

Gregory P. Rhinehart
GREGORY P. RHINEHART S-1478

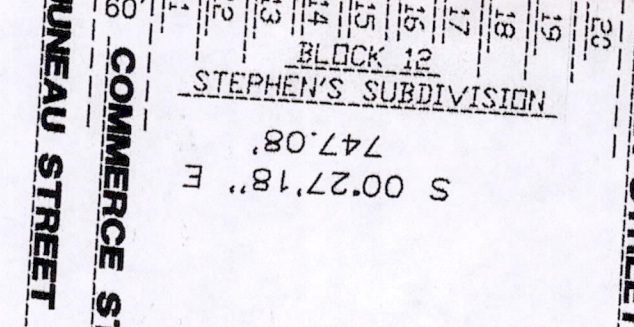
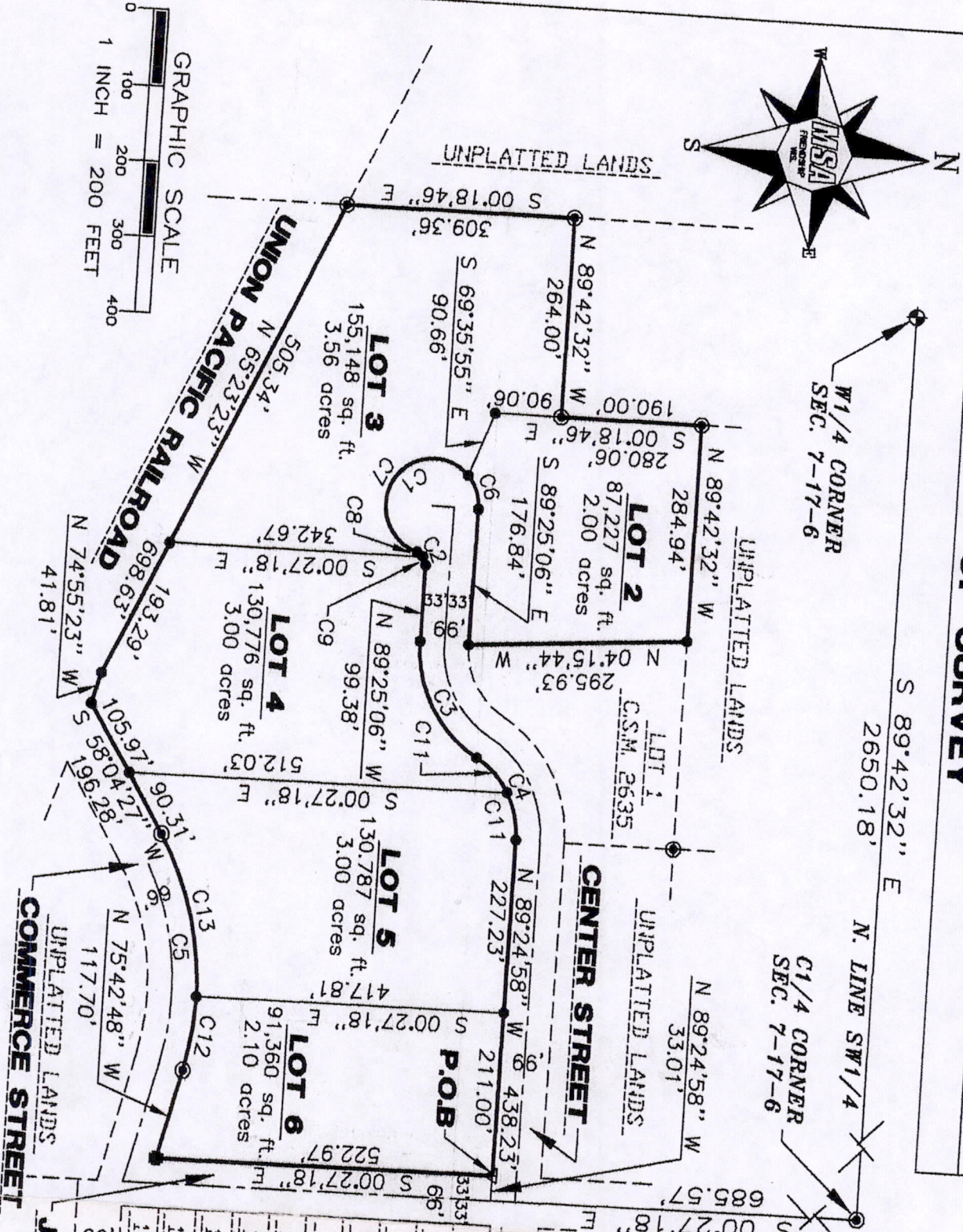
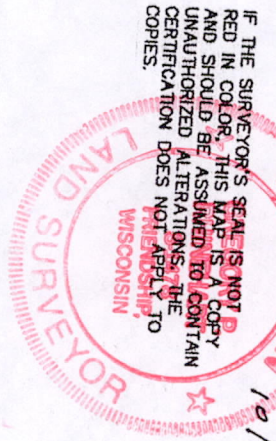

Number	Delta	Chord Bearing	Radius	Length	Chord
C1	255.31'21"	N 37°10'46" W	63.00'	280.96'	99.61'
C2	75.31'21"	S 52°49'14" W	17.00'	22.41'	20.82'
C3	61°06'29"	S 60°01'40" W	170.29'	181.62'	173.13'
C4	61°06'32"	S 60°01'42" W	118.29'	126.16'	120.27'
C5	46°12'43"	S 81°10'50" W	396.28'	319.62'	311.03'
C6	43°33'57"	N 68°47'56" E	63.00'	47.90'	46.76'
C7	21°57'24"	N 58°57'45" W	63.00'	233.06'	121.13'
C8	33°25'40"	S 31°46'23" W	17.00'	9.92'	9.78'
C9	42°05'41"	S 69°32'04" W	17.00'	12.49'	12.21'
C10	30°33'45"	S 44°45'19" W	118.29'	63.10'	62.35'
C11	30°32'47"	S 75°18'35" W	118.29'	63.06'	62.35'
C12	14°19'34"	S 75°18'35" W	118.29'	63.06'	62.35'

LEGEND

- HARRISON MONUMENT, FD.
- 3/4" IRON ROD, FOUND
- CHISELED CROSS, PLACED
- ▲ M.A.G. NAIL, PLACED
- 3/4" X 24" IRON ROD, 1.5 #/FT., PLACED

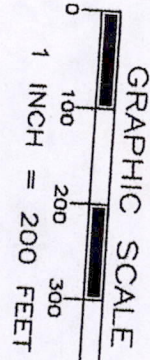

P55091706.31001