



BIRRENKOTT SURVEYING, INC.

P.O. Box 237
1677 N. Bristol Street
Sun Prairie, WI. 53590
Phone (608) 837-7463
Fax (608) 837-1081

PLAT OF SURVEY

SURVEYOR'S CERTIFICATE:

I, Daniel V. Birrenkott, hereby certify that this survey is in compliance with the Wisconsin Administrative Code. I also certify that I have surveyed and mapped the lands described hereon and that the map is a correct representation in accordance with the information provided and is correct to the best of my knowledge and belief.

[Signature] 12-28-2010
Daniel V. Birrenkott
Wisconsin Registered Land Surveyor No. S-1531.

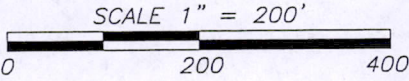

East 1/4 Corner
Section 7-17-6
Found "X" in
Concrete

N: 216179.941
E: 531002.090

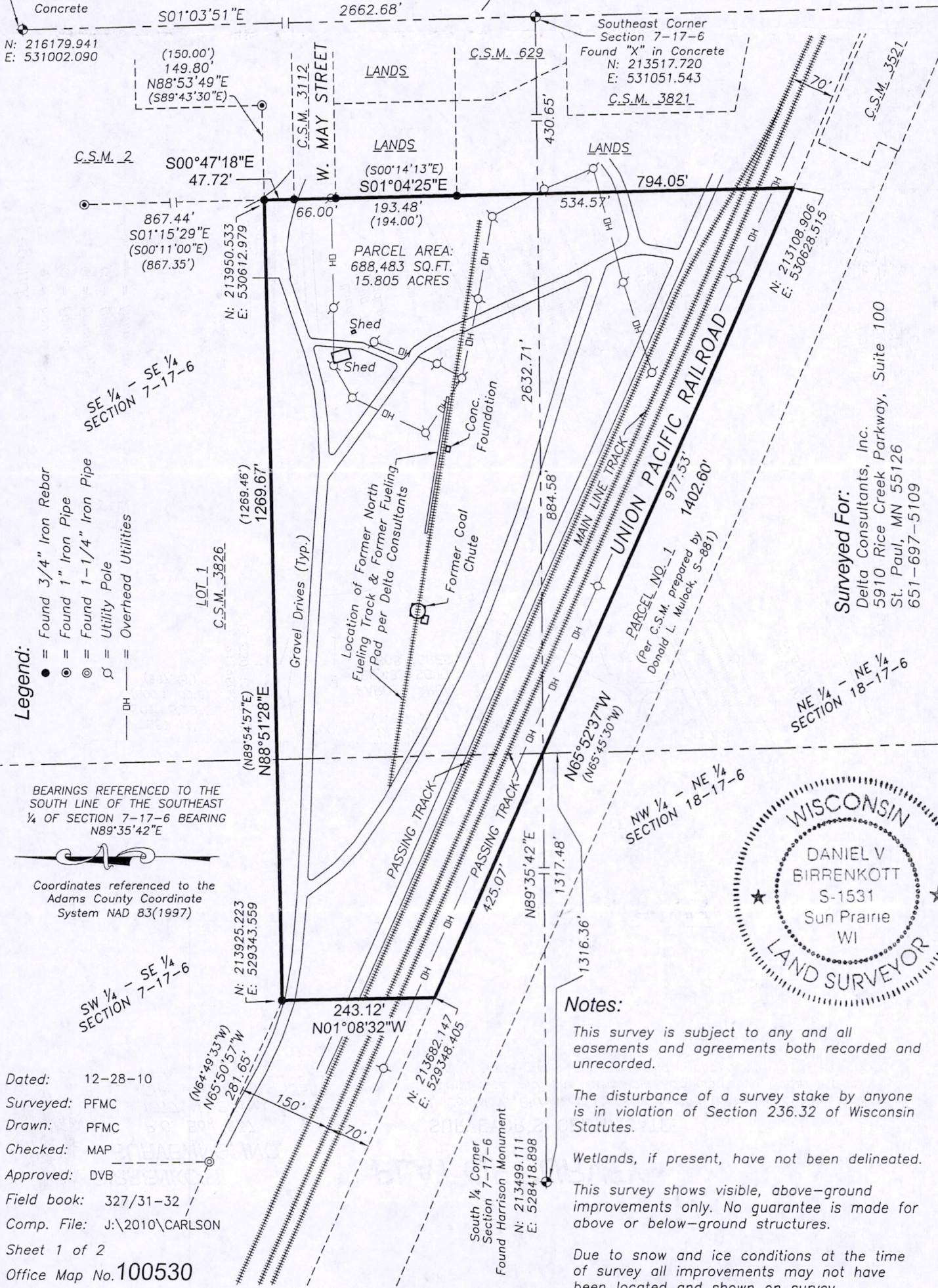

Legend:

- = Found 3/4" Iron Rebar
- ⊙ = Found 1" Iron Pipe
- ⊗ = Found 1-1/4" Iron Pipe
- ⊘ = Utility Pole
- DH — = Overhead Utilities

BEARINGS REFERENCED TO THE SOUTH LINE OF THE SOUTHEAST 1/4 OF SECTION 7-17-6 BEARING N89°35'42"E

Coordinates referenced to the Adams County Coordinate System NAD 83(1997)

SW 1/4 - SE 1/4 SECTION 7-17-6

Dated: 12-28-10
 Surveyed: PFMC
 Drawn: PFMC
 Checked: MAP
 Approved: DVB
 Field book: 327/31-32
 Comp. File: J:\2010\CARLSON
 Sheet 1 of 2
 Office Map No. 100530

Surveyed For:
Delta Consultants, Inc.
5910 Rice Creek Parkway, Suite 100
St. Paul, MN 55126
651-697-5109

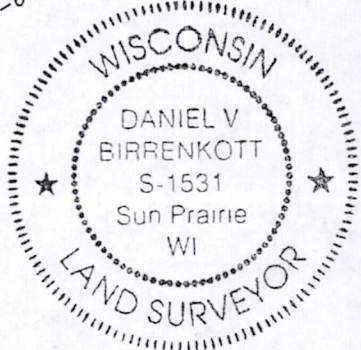

Notes:

- This survey is subject to any and all easements and agreements both recorded and unrecorded.
- The disturbance of a survey stake by anyone is in violation of Section 236.32 of Wisconsin Statutes.
- Wetlands, if present, have not been delineated.
- This survey shows visible, above-ground improvements only. No guarantee is made for above or below-ground structures.
- Due to snow and ice conditions at the time of survey all improvements may not have been located and shown on survey.

Pos07170641001



**BIRRENKOTT
SURVEYING, INC.**

P.O. Box 237
1677 N. Bristol Street
Sun Prairie, WI. 53590
Phone (608) 837-7463
Fax (608) 837-1081

PLAT OF SURVEY

Surveyed For:
Delta Consultants, Inc.
5910 Rice Creek Parkway, Suite 100
St. Paul, MN 55126
651-697-5109

Survey Work Waiver:

Per the provisions of the Wisconsin Administrative Code, Chapter A-E 7.01(2), Delta Consultants, Inc., as client, and Birrenkott Surveying, Inc., have agreed to exclude from this survey the following from the Minimum Standards for Property Surveys: monumentation marking the Southeast and Southwest corners of the below described parcel as outlined in A-E 7.03.

Clarence F. Bieze Jr.
Clarence F. Bieze Jr.
Delta Consultants, Inc

Description:

Part of the Southeast $\frac{1}{4}$ of the Southeast $\frac{1}{4}$, part of the Southwest $\frac{1}{4}$ of the Southeast $\frac{1}{4}$, Section 7 and part of the Northeast $\frac{1}{4}$ of the Northeast $\frac{1}{4}$ of Section 18 all in T17N, R6E, City of Adams, Adams County, Wisconsin more particularly described as follows: commencing at the South $\frac{1}{4}$ corner of said Section 7; thence along the South line of the said Southeast $\frac{1}{4}$ N89°35'42"E, 1317.48 feet to the Southerly right of way line of the Union Pacific Railroad and the point of beginning; thence along said Southerly right of way line N65°52'37"W (recorded as N65°45'30"W), 425.07 feet; thence N01°08'32"W, 243.12 feet to the Southerly line of Certified Survey Map No. 3826; thence along said Southerly line N88°51'28"E, 1269.67 feet (recorded as N89°54'57"E, 1269.46 feet) to the Southeast Corner of said Certified Survey Map No. 3826; thence S00°47'18"E, 47.72 feet to the Northwest corner of Certified Survey Map No. 3112; thence along the West line of said Certified Survey Map No. 3112 and the extension thereof S01°04'25"E (recorded as S00°14'13"E), 794.05 feet to the said Southerly right of way line of the Union Pacific Railroad; thence along said Southerly right of way line N65°52'37"W (recorded as N65°45'30"W), 977.53 feet to the said Southerly line of the Southeast $\frac{1}{4}$ and the point of beginning. The above parcel contains 688,483 square feet or 15.805 acres.

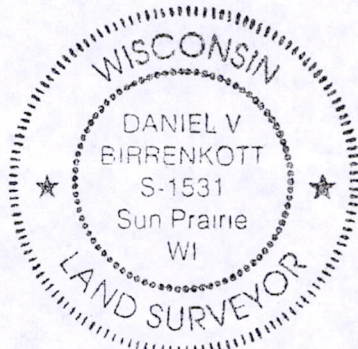

Dated: 12-28-10
Surveyed: PFMC
Drawn: PFMC
Checked: MAP
Approved: DVB
Field book: 327/31-32
Comp. File: J:\2010\CARLSON
Sheet 2 of 2
Office Map No. 100530

Notes:

This survey is subject to any and all easements and agreements both recorded and unrecorded.

The disturbance of a survey stake by anyone is in violation of Section 236.32 of Wisconsin Statutes.

Wetlands, if present, have not been delineated.

This survey shows visible, above-ground improvements only. No guarantee is made for above or below-ground structures.

Due to snow and ice conditions at the time of survey all improvements may not have been located and shown on survey.

POS07170641001