

7-17-6

# PLAT OF SURVEY

FIELD BOOK # J 15  
 PAGES # 35  
 PROJECT # 06244  
 PAGE: 1 OF 1

**ASR** SURVEYING, LLC

N 2169 SHINKLE HILL RD.  
 MAUSTON WI. 53948  
 608-847-5237

LOTS 1, 2, 3, AND PART OF LOT 4, BLOCK 5, WERNER AND McCONICK'S SUBDIVISION, CITY OF ADAMS, ADAMS COUNTY, WISCONSIN

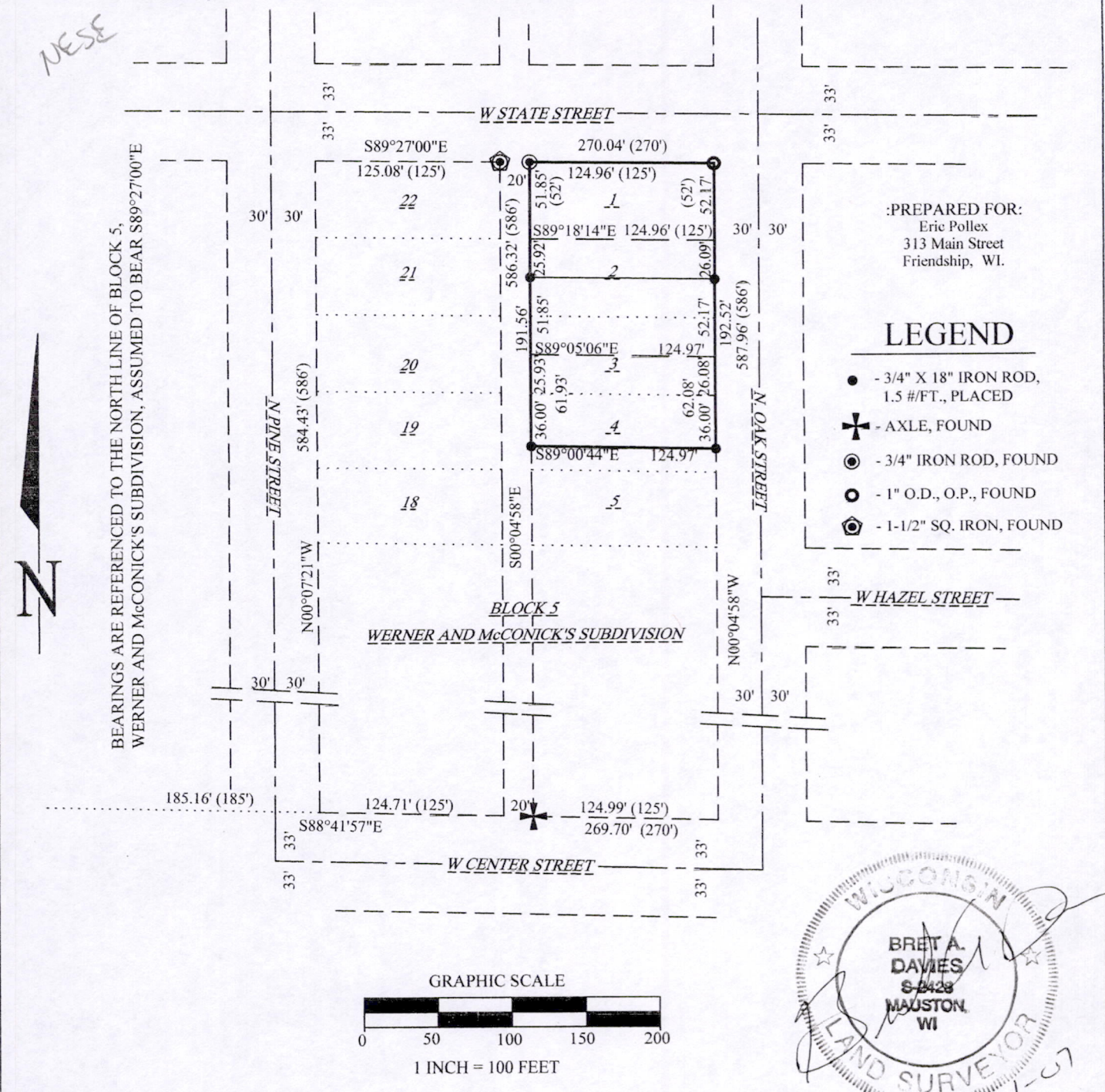

**DESCRIPTION:**

Lots 1, 2, 3, and the north 36' of Lot 4, Block 5, Werner and McConick's Subdivision, City of Adams, Adams County, Wisconsin bounded by the following described line;

BEGINNING at the Northeast corner of Lot 1, Block 5, of said Werner and McConick's Subdivision; thence S00°04'58"E, 192.52 feet along the east line of said Block 5, thence N89°00'44"W, 124.97 feet to the east line of an existing alley; thence N00°04'58"W, 191.56 feet along said alley to the northwest corner of said Lot 1, Block 5 Werner and McConick's Subdivision; thence S89°27'00"E, 124.96 feet to the POINT OF BEGINNING.

**SURVEYOR'S CERTIFICATE:**

I, Bret A. Davies, Registered Land Surveyor, hereby certify that I have surveyed and mapped the lands shown upon this plat under the direction of my client Eric Pollex and that said survey and plat are a true and correct representation of the boundaries of the land surveyed and mapped to the best of my knowledge and belief.

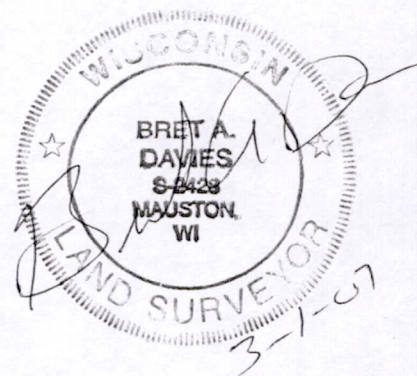

POS07170641004