



PROFESSIONAL SERVICES

TRANSPORTATION • MUNICIPAL  
DEVELOPMENT • ENVIRONMENTAL

307 Main Street Friendship, WI. 53934-0349  
608-339-3808 Fax: 608-339-8078

© MSA PROFESSIONAL SERVICES

PROJECT # 0334144

DRAWN BY JAS

CHECKED BY GPR

SHEET # 1 OF 1

FIELD BOOK # 107

PAGES # 7

### PLAT OF SURVEY

LOT 11, BLOCK 6, WERNER & McCONICK'S SUBDIVISION  
SECTION 7, TOWNSHIP 17 NORTH, RANGE 6 EAST, CITY OF ADAMS,  
ADAMS COUNTY, WISCONSIN.

NESE

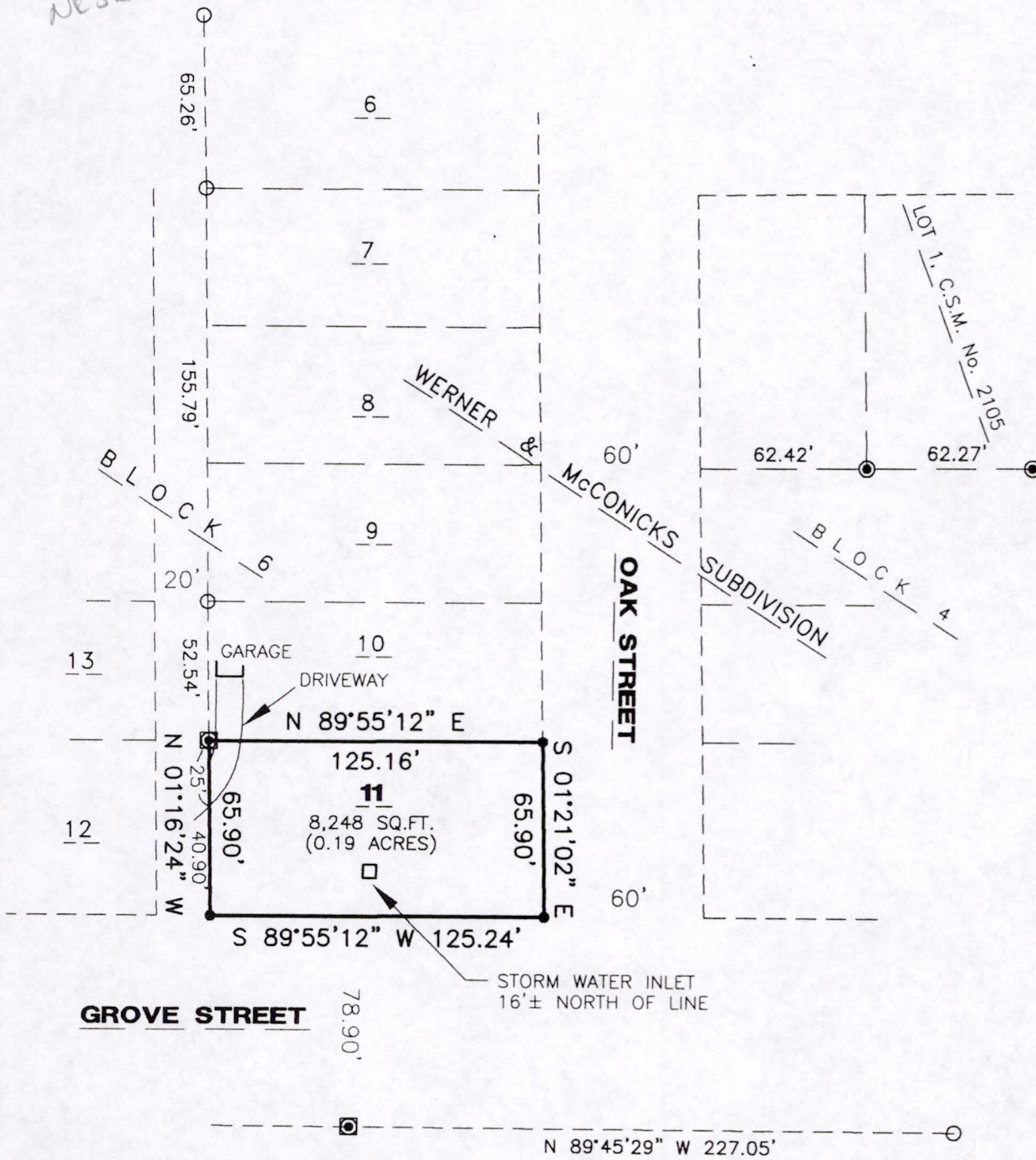

CLIENT:

HABITAT FOR HUMANITY  
2303 18th DR.  
FRIENDSHIP, WI. 53934

\*SURVEYOR'S SEAL\*



*Gregory P. Rhinehart* 11/4/04  
MSA PROFESSIONAL SERVICES  
GREGORY P. RHINEHART, REGISTERED LAND SURVEYOR, S-1478 DATE

NOTE: IF THE SURVEYOR'S SEAL AT LEFT IS NOT RED IN COLOR, THE SURVEY IS A COPY AND SHOULD BE ASSUMED TO CONTAIN UNAUTHORIZED ALTERATIONS. THE CERTIFICATION CONTAINED ON THIS DOCUMENT SHALL NOT APPLY TO COPIES.

P0507170641005