

# MORTGAGE INSPECTION

NOTE: THIS INSPECTION IS NOT INTENDED TO BE A SURVEY OF THE PREMISES. THIS INSPECTION IS FOR THE CLIENTS INFORMATION AND IS NOT TO BE USED FOR NEW CONSTRUCTION OR OTHER PURPOSES. ALL LOT LINE DISTANCES SHOWN ARE TAKEN FROM THE DEED FURNISHED BY THE CLIENT.

CLIENT: BOCK AND CLARK OWNER: JOEL & ANN REYNOLDS  
 LENDER: \_\_\_\_\_ BUYER: \_\_\_\_\_  
 LOCATION: LOTS 1 THRU 5 BLOCK 11 STEPHENS SUBDIVISION  
 SECTION 7 T 17 N R 6 E, TOWN OF \_\_\_\_\_  
 CITY OF ADAMS  
 COUNTY ADAMS  
 VILLAGE OF \_\_\_\_\_

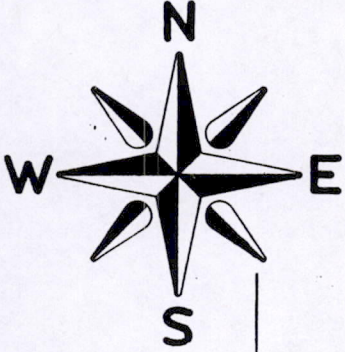

SCALE 1" = 40'

CENTER ST. 66'

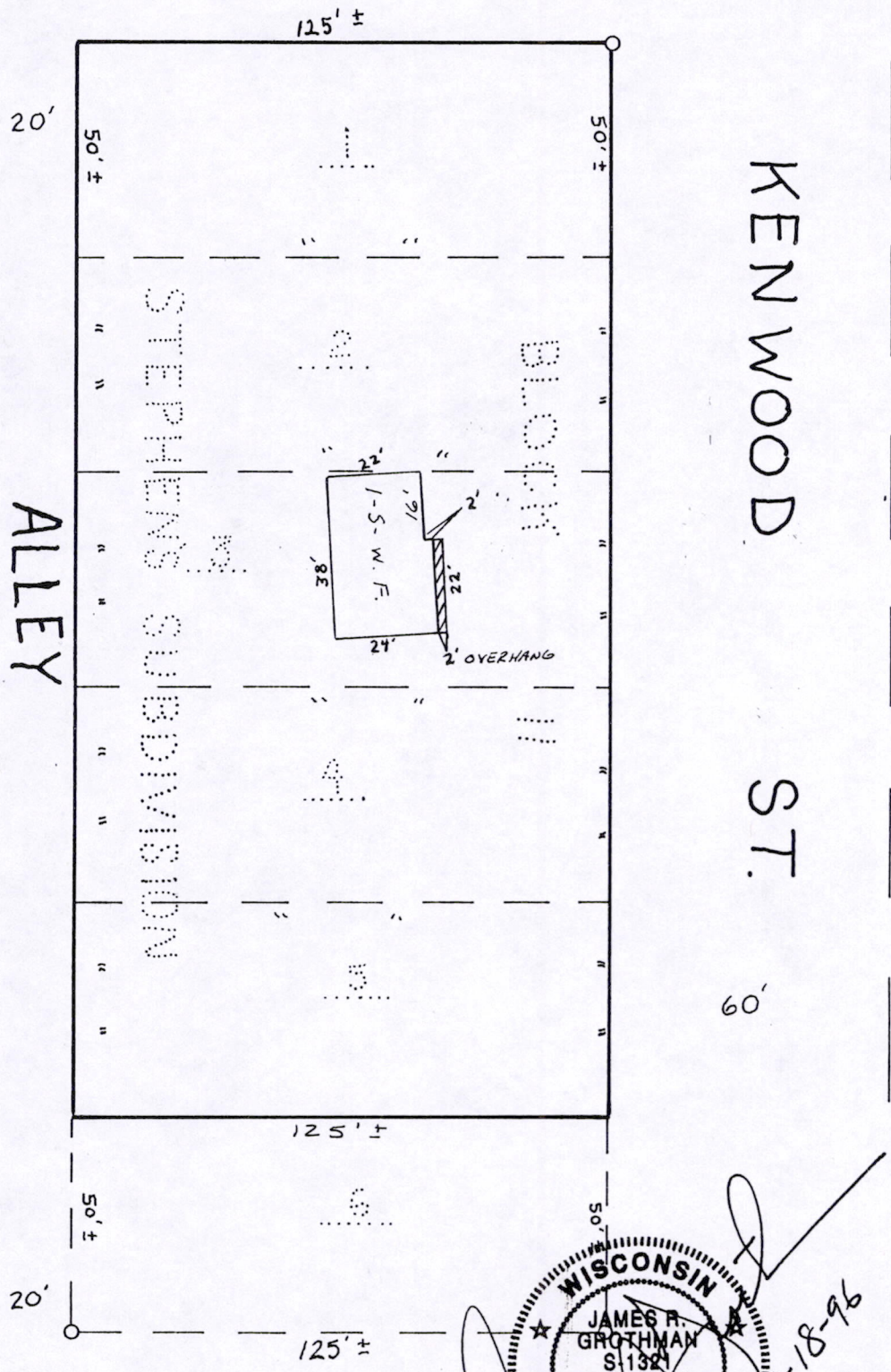

COPY

as prepared by:  
**GROTHMAN & ASSOCIATES, S.C.**  
 LAND SURVEYORS  
 P.O. BOX 378  
 PORTAGE, WI 53901

POS07170641007

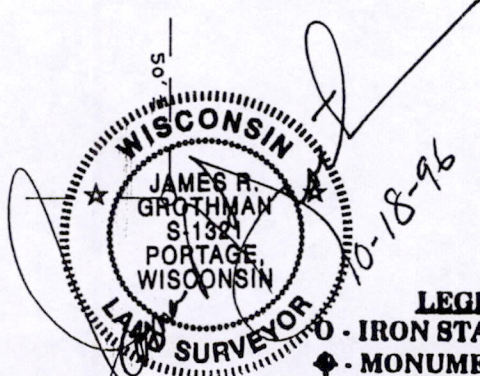

**LEGEND**  
 ○ - IRON STAKE FOUND  
 ◆ - MONUMENT FOUND  
 L - NO MATERIAL EVIDENCE FOUND

REF. NO. AC 4205  
 SHEET 1 OF 2 FILE NO. 1096-528

D. ARLEMAN



**DESCRIPTION**

NWSE

Lots 1, 2, 3, 4, and 5 of Block 11 in Stephens Addition located in the City of Adams, Adams County, Wisconsin.

**SURVEYOR'S CERTIFICATE**

I, **JAMES R. GROTHMAN**, Registered Land Surveyor in the State of Wisconsin, **DO HEREBY CERTIFY** that I have inspected the above described property and that I have mapped the property according to the official records and that I have mapped the locations of all visible structures, the dimensions of all principal buildings, roadways, apparent easements and visible encroachments, if any. This mortgage inspection has been prepared in accordance with the requirements of **BOCK & CLARK** and under the agreement between **GROTHMAN & ASSOCIATES, S.C.** and **BOCK & CLARK** which excludes this mortgage inspection from all of the requirements of Section AE 7.01 Wisconsin Administrative Code. Therefore all of the requirements of Section AE 7.01 have not been complied with. The mortgage inspection is made for the exclusive use of **BOCK & CLARK** and its insurees and for the period of one year from date hereof and as to them I certify the accuracy of said mortgage inspection as shown.

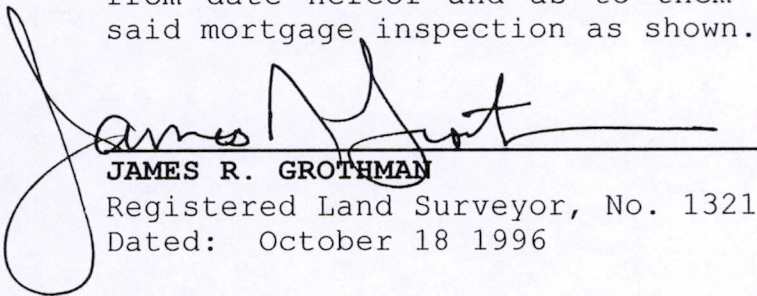
  
**JAMES R. GROTHMAN**  
Registered Land Surveyor, No. 1321  
Dated: October 18 1996

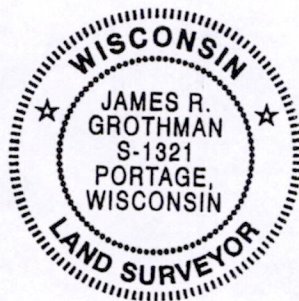

COPY

P0507170641007