

PROJECT NO. 331544
CLIENT: Linda Shepherd
STREET: _____
CITY: Adams, Wi. 53910

M.S.A. FILE NO. _____
SHEET 1 OF 1
SIDE _____ OF _____

MID-STATE ASSOCIATES INC. BARABOO, WISCONSIN 53913

PLAT OF SURVEY

NWSE

DESCRIPTION The North Line of Lot 7, Block 11, of Stephen's Subdivision, City of Adams, Adams County, Wisconsin.

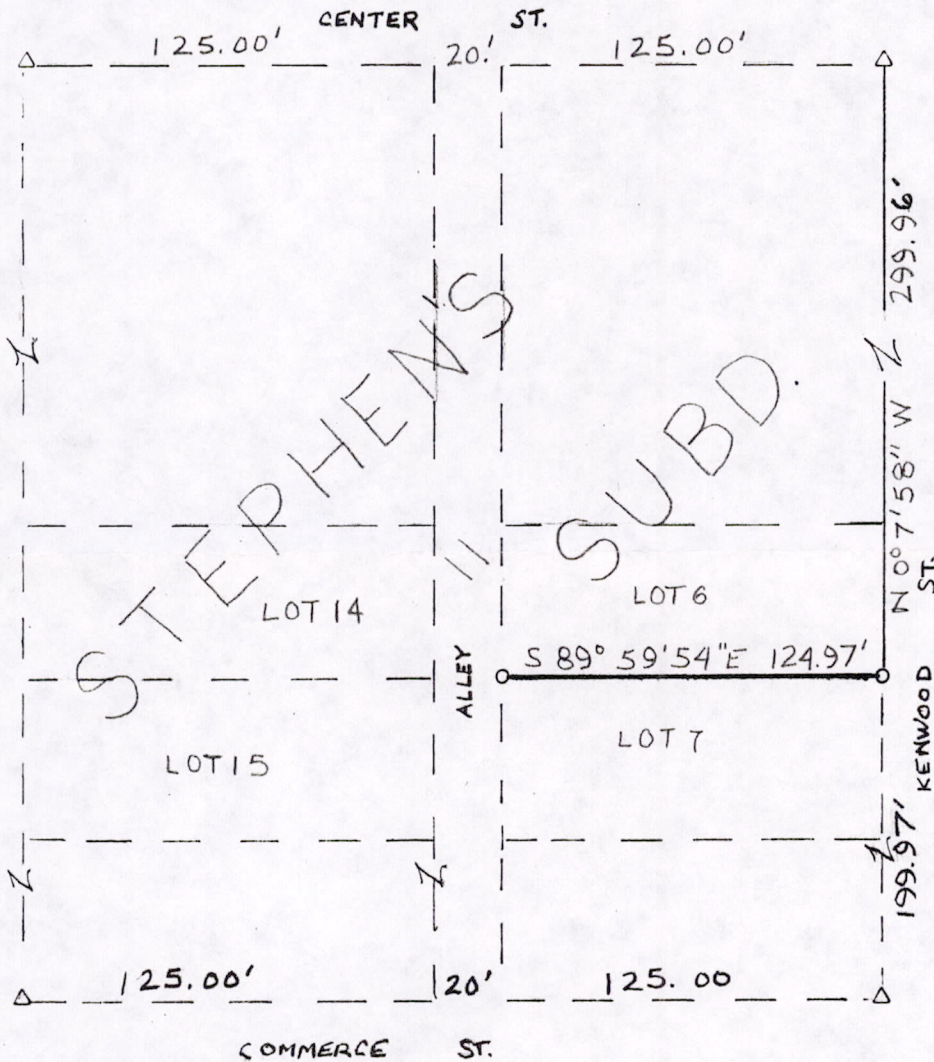

SCALE

1" = 60'

LEGEND

- △ - Block Corner Stone Found
- - 3/4" x 24" Iron Rod Set



Gregory P. Rhinehart
4/07/93

I, GREG P. RHINEHART, Registered Land Surveyor, hereby certify that I have surveyed and mapped the property shown upon this plat and that the within plat is a true and correct representation of the exterior boundaries of the land surveyed, to the best of my knowledge and belief.

POS07170641009