

- = 3/4" x 24" IRON ROD SET WEIGHING 1.50 LBS./LINEAL FOOT.
- = 1 1/4" x 30" IRON ROD SET WEIGHING 4.17 LBS./LINEAL FOOT.
- ⊙ = 2" CAPPED IRON PIPE FOUND

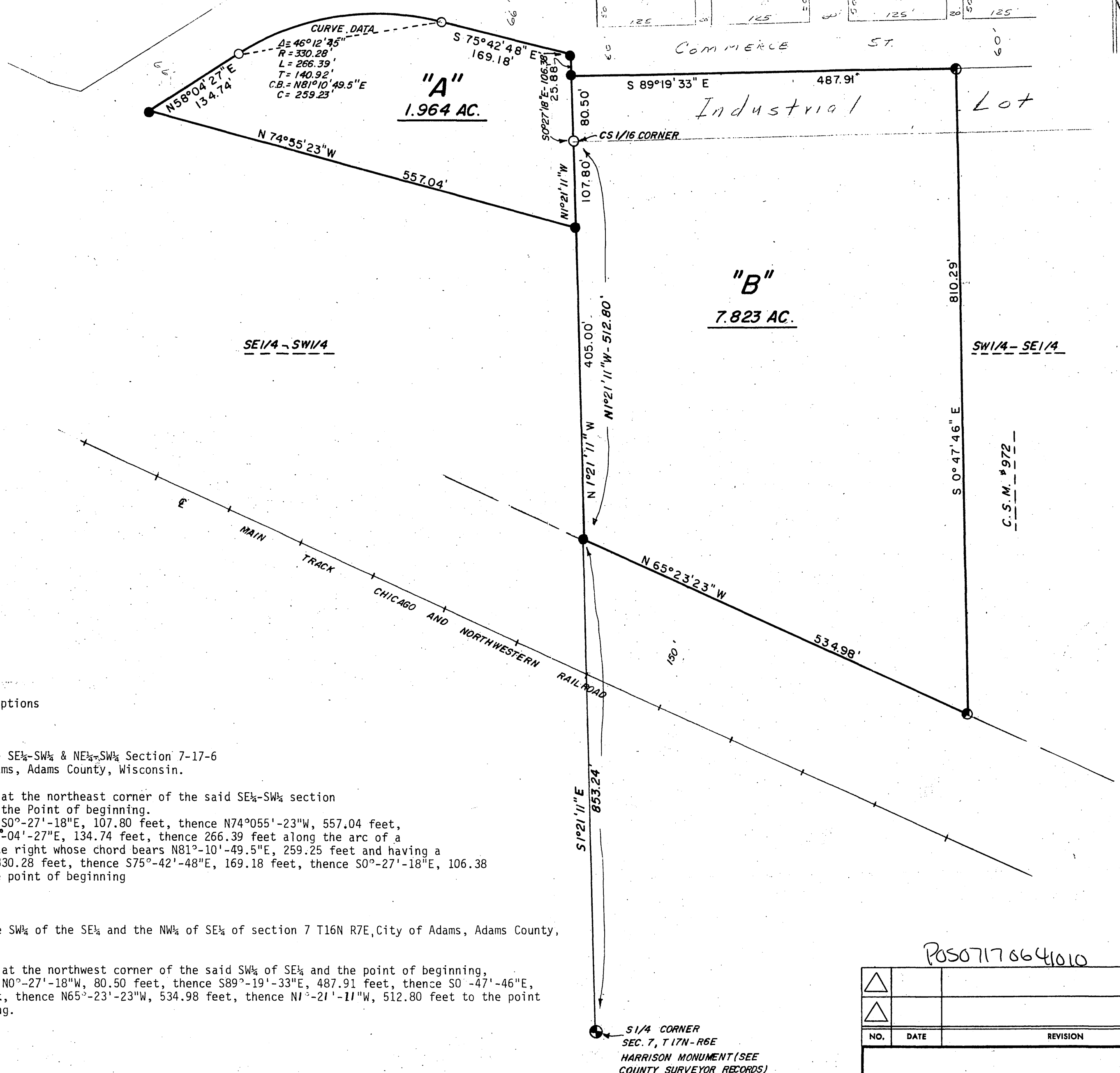
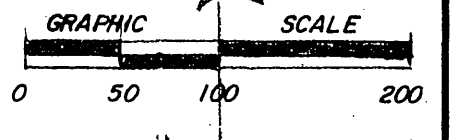
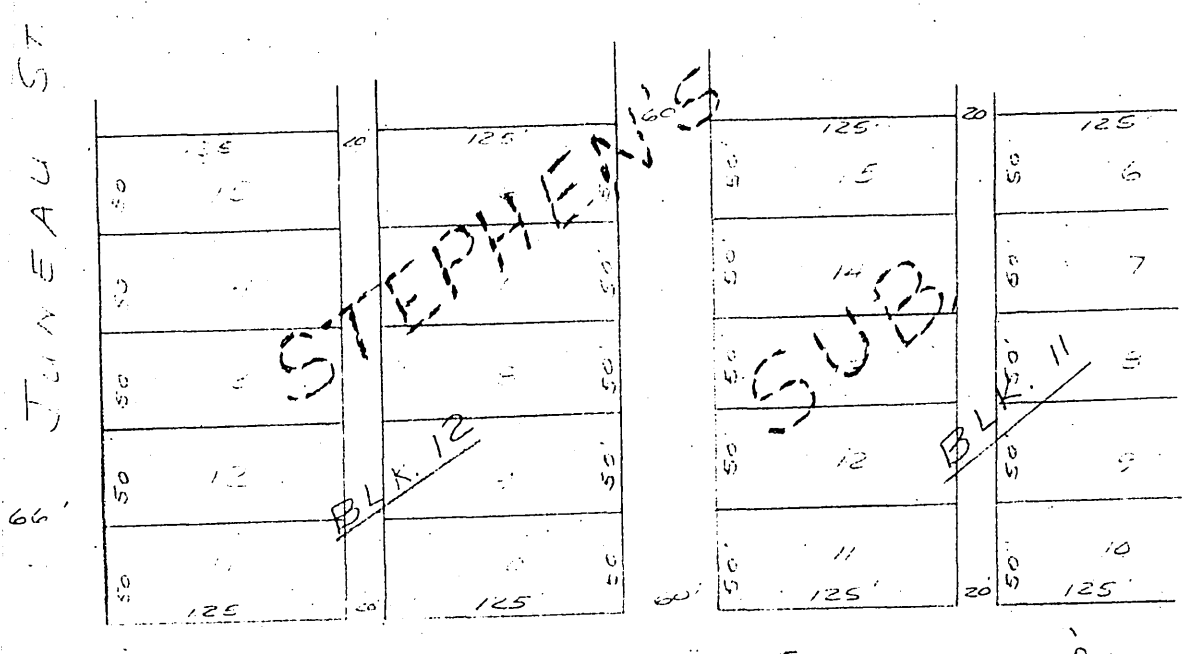

Descriptions

Parcel "A"

Part of the SE $\frac{1}{4}$ -SW $\frac{1}{4}$ & NE $\frac{1}{4}$ -SW $\frac{1}{4}$ Section 7-17-6
City of Adams, Adams County, Wisconsin.

Commencing at the northeast corner of the said SE $\frac{1}{4}$ -SW $\frac{1}{4}$ section 7-17-6 and the Point of beginning.
Run thence S0 $^{\circ}$ -27'-18"E, 107.80 feet, thence N74 $^{\circ}$ 05'51"-23"W, 557.04 feet, thence N58 $^{\circ}$ 04'-27"E, 134.74 feet, thence 266.39 feet along the arc of a curve to the right whose chord bears N81 $^{\circ}$ -10'-49.5"E, 259.25 feet and having a radius of 330.28 feet, thence S75 $^{\circ}$ -42'-48"E, 169.18 feet, thence S0 $^{\circ}$ -27'-18"E, 106.38 feet to the point of beginning

Parcel "B"

Part of the SW $\frac{1}{4}$ of the SE $\frac{1}{4}$ and the NW $\frac{1}{4}$ of SE $\frac{1}{4}$ of section 7 T16N R7E, City of Adams, Adams County, Wisconsin

Commencing at the northwest corner of the said SW $\frac{1}{4}$ of SE $\frac{1}{4}$ and the point of beginning, run thence N0 $^{\circ}$ -27'-18"W, 80.50 feet, thence S89 $^{\circ}$ -19'-33"E, 487.91 feet, thence S0 $^{\circ}$ -47'-46"E, 810.29 feet, thence N65 $^{\circ}$ -23'-23"W, 534.98 feet, thence N1 $^{\circ}$ -21'-11"W, 512.80 feet to the point of beginning.

ADAMS COUNTY SURVEYOR
Filed for record this 19th day of June, 1980
per 59.60 Wisconsin Statutes

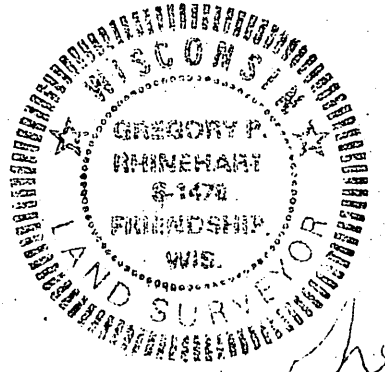

Gregory P. Pinnegar
6/21/80

POS07170641010

NO.	DATE	REVISION	BY

CITY OF ADAMS INDUSTRIAL LOTS
LOCATED IN THE SW $\frac{1}{4}$ -SE $\frac{1}{4}$ AND SE $\frac{1}{4}$ -SW $\frac{1}{4}$, SECTION 7, T17N-R6E, CITY OF ADAMS, ADAMS COUNTY, WIS.

SCALE: 1" = 100' DATE: JUNE - 1980

MID-STATE ASSOCIATES, INC. ENGINEERS-ARCHITECT SURVEYORS
1111 EIGHTH ST.
BARABOO, WISCONSIN 53913
Phone: (608) 356-3996

DRAWN BY _____ F.B. _____ SHEET _____
CHECKED BY _____ PROJ. 338003 _____ FILE _____