



PROFESSIONAL SERVICES

TRANSPORTATION • MUNICIPAL  
DEVELOPMENT • ENVIRONMENTAL

307 Main Street Friendship, WI. 53934-0349  
608-339-3808 Fax: 608-339-8078

© MSA PROFESSIONAL SERVICES

|              |            |
|--------------|------------|
| PROJECT #    | 0334117    |
| DRAWN BY     | JAS        |
| CHECKED BY   | GPR        |
| FILE #       | 334117.DWG |
| SHEET #      | 1 OF 1     |
| FIELD BOOK # | 106ML      |
| PAGES #      | 72         |

### PLAT OF SURVEY

LOTS 17 & 18, BLOCK 9, STEPHEN'S SUBDIVISION LOCATED IN PART OF THE NORTHWEST QUARTER OF THE SOUTHEAST QUARTER SECTION 7, TOWNSHIP 17 NORTH, RANGE 6 EAST, CITY OF ADAMS, ADAMS COUNTY, WISCONSIN.

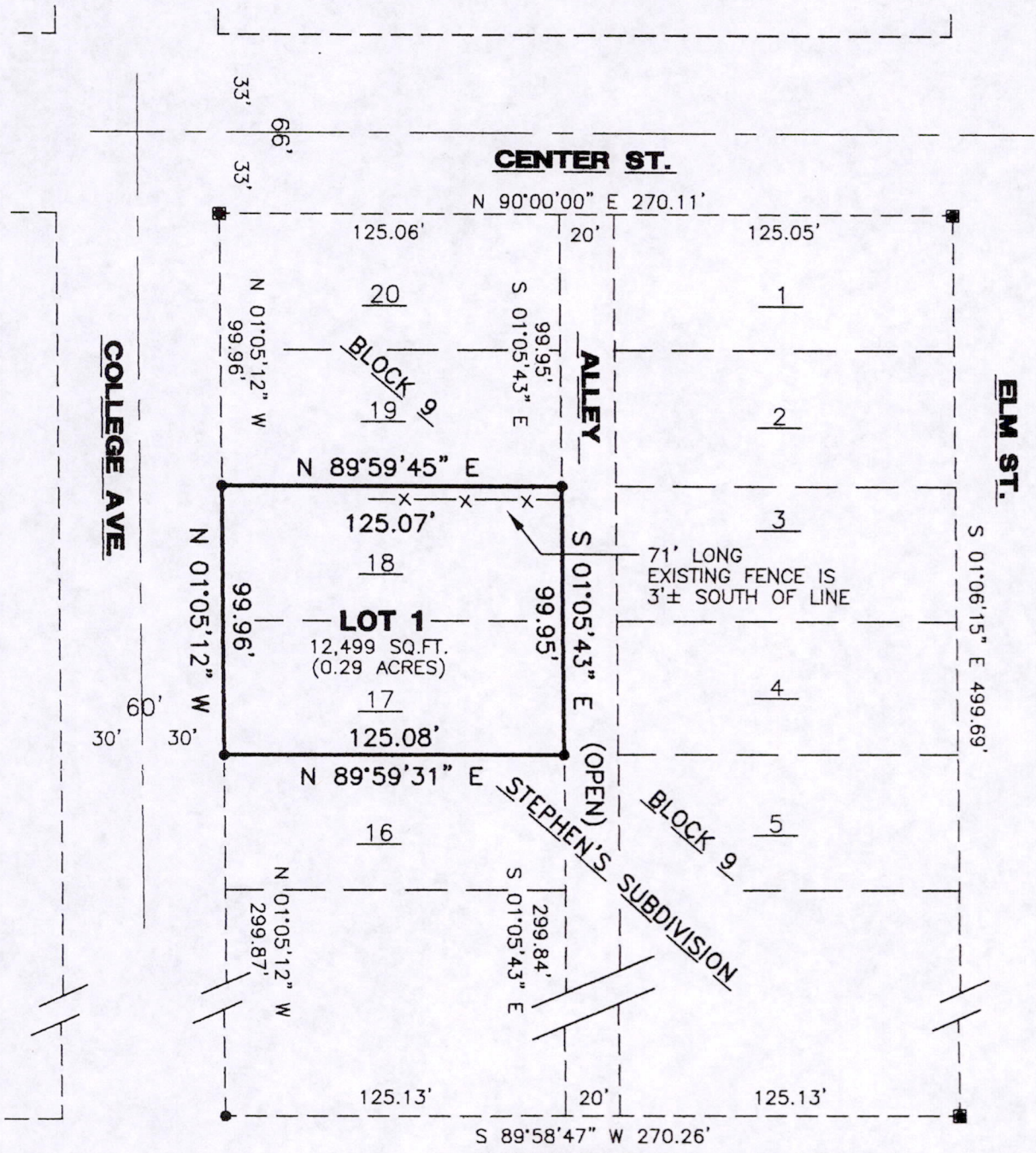

### COMMERCE ST. LEGEND

- - STONE MONUMENT WITH DRILL HOLE FOUND. PLACED 3/8" X 10" IRON ROD ABOVE STONE.
- - 3/4" X 18" IRON ROD, 1.5 #/FT., PLACED

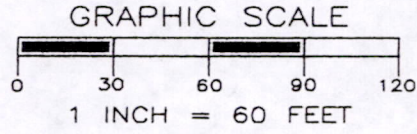

CLIENT:  
ROBIN HENDRICKSON  
2625 UNION ST.  
NADISON, WI. 53704

\*SURVEYOR'S SEAL\*

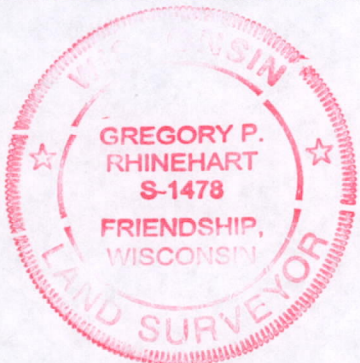

*Gregory P. Rhinehart* 10/29/03  
MSA PROFESSIONAL SERVICES  
GREGORY P. RHINEHART, REGISTERED LAND SURVEYOR, S-1478

NOTE: IF THE SURVEYOR'S SEAL AT LEFT IS NOT RED IN COLOR, THE SURVEY IS A COPY AND SHOULD BE ASSUMED TO CONTAIN UNAUTHORIZED ALTERATIONS. THE CERTIFICATION CONTAINED ON THIS DOCUMENT SHALL NOT APPLY TO COPIES.

Pos07170641011