

PLAT OF SURVEY

LOTS 8 & 9 IN BLOCK 8 IN STEPHEN'S SUBDIVISION LOCATED IN THE NW $\frac{1}{4}$ OF THE SE $\frac{1}{4}$ IN SECTION 7, T17N, R6E, CITY OF ADAMS, ADAMS COUNTY, WISCONSIN.

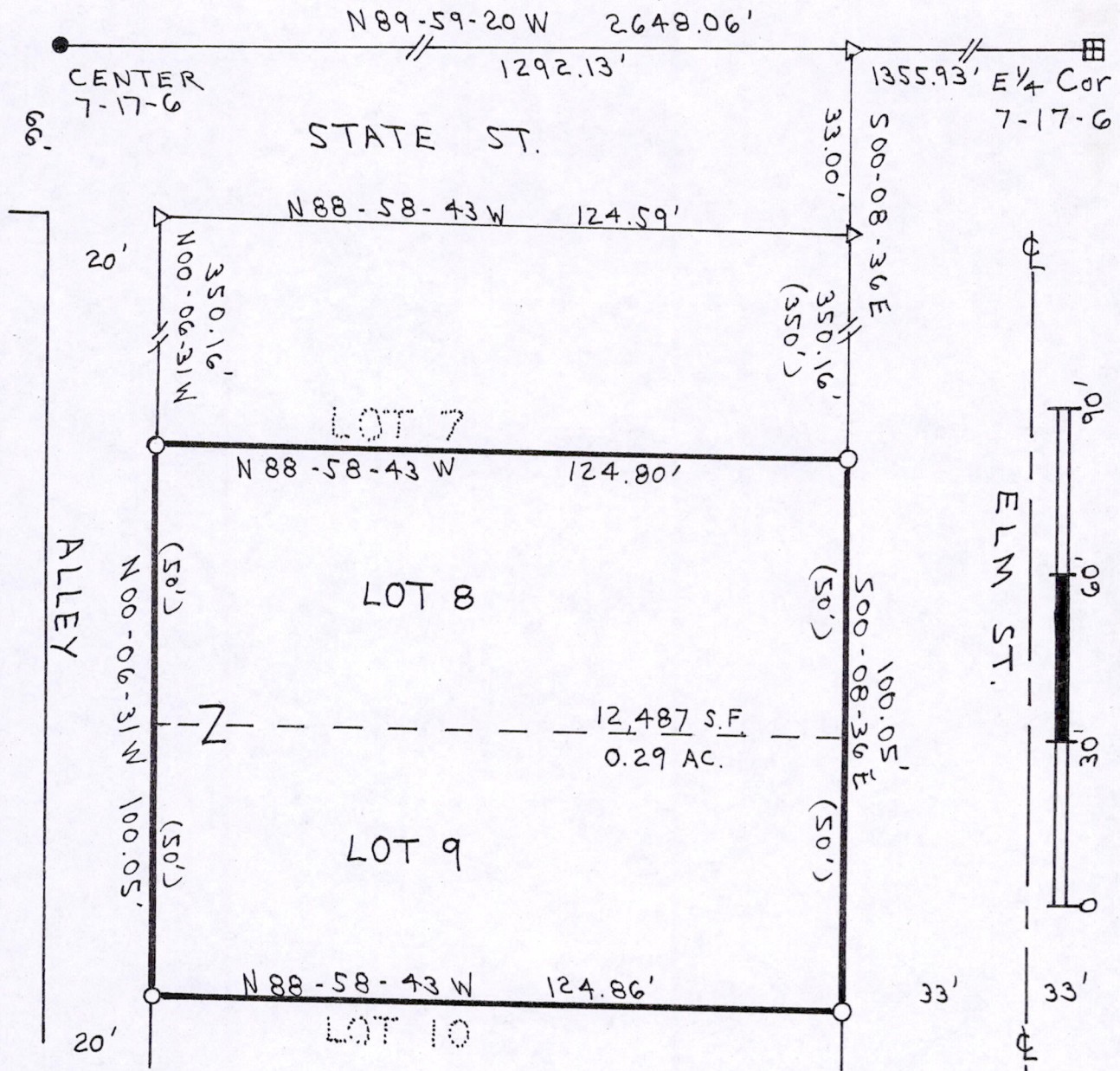

DESCRIPTION: Lots 8 & 9 in Block 8 in Stephen's Subdivision located in the NW $\frac{1}{4}$ of the SE $\frac{1}{4}$ in Section 7, T17N, R6E, City of Adams, Adams County, Wisc..

SURVEYOR'S CERTIFICATE: I, Patrick A. Carroll, Registered Land Surveyor S-1199, of Mauston, Wisconsin, hereby certify: That in compliance with the provisions of A-E 7 of the Administrative Code of the State of Wisconsin and under the direction of WILLIAM PARR, Realtor for owner of said land, I did survey, divide and map the above described property and that such map correctly represents the exterior boundaries and the subdivision of the land surveyed and mapped to the best of my knowledge and belief.

LEGEND:

- SCALE: 1" = 30'
- ⊞ CHISELED CROSS IN CONC. F.I.P.
- 3/4" IRON ROD F.I.P.
- 1" x 24" IRON PIPE SET (MIN. WT. 1.13# /L.F.)
- ▷ NO MONUMENT SET
- () RECORDED PLAT INFO



Patrick A. Carroll

REGISTERED LAND SURVEYOR S-1199
PATRICK A. CARROLL JUNE 19, 2001
CARROLL SURVEYING, MAUSTON, WISC.

BEARINGS ARE REFERENCED TO THE NORTH LINE OF THE SE $\frac{1}{4}$ IN SECTION 7 ASSIGNED TO BEAR N 89-59-20 W.



P0507170641012