

PROJECT NO. 330115
 CLIENT: Adams County Property Committee
 STREET: Courthouse
 CITY: Friendship, Wis. 53934

M.S.A. FILE NO. 29-0-27

SHEET 1 OF 1
 SIDE 1 OF 1

MID-STATE ASSOCIATES INC. FRIENDSHIP, WISCONSIN 53934
ADAMS COUNTY CERTIFIED MAP NO.

ALL OF LOT 3, OF BLOCK 3 OF WERNER AND McCONICK'S SUBDIVISION, LOCATED IN THE NORTHEAST QUARTER OF THE SOUTHEAST QUARTER OF SECTION 7, TOWN 17 NORTH, RANGE 6 EAST, CITY OF ADAMS, ADAMS COUNTY, WISCONSIN.

NOTE: The north line of block 3 was assigned S88°35'04"E for the bearings on this map.

SCALE 1" = 30'

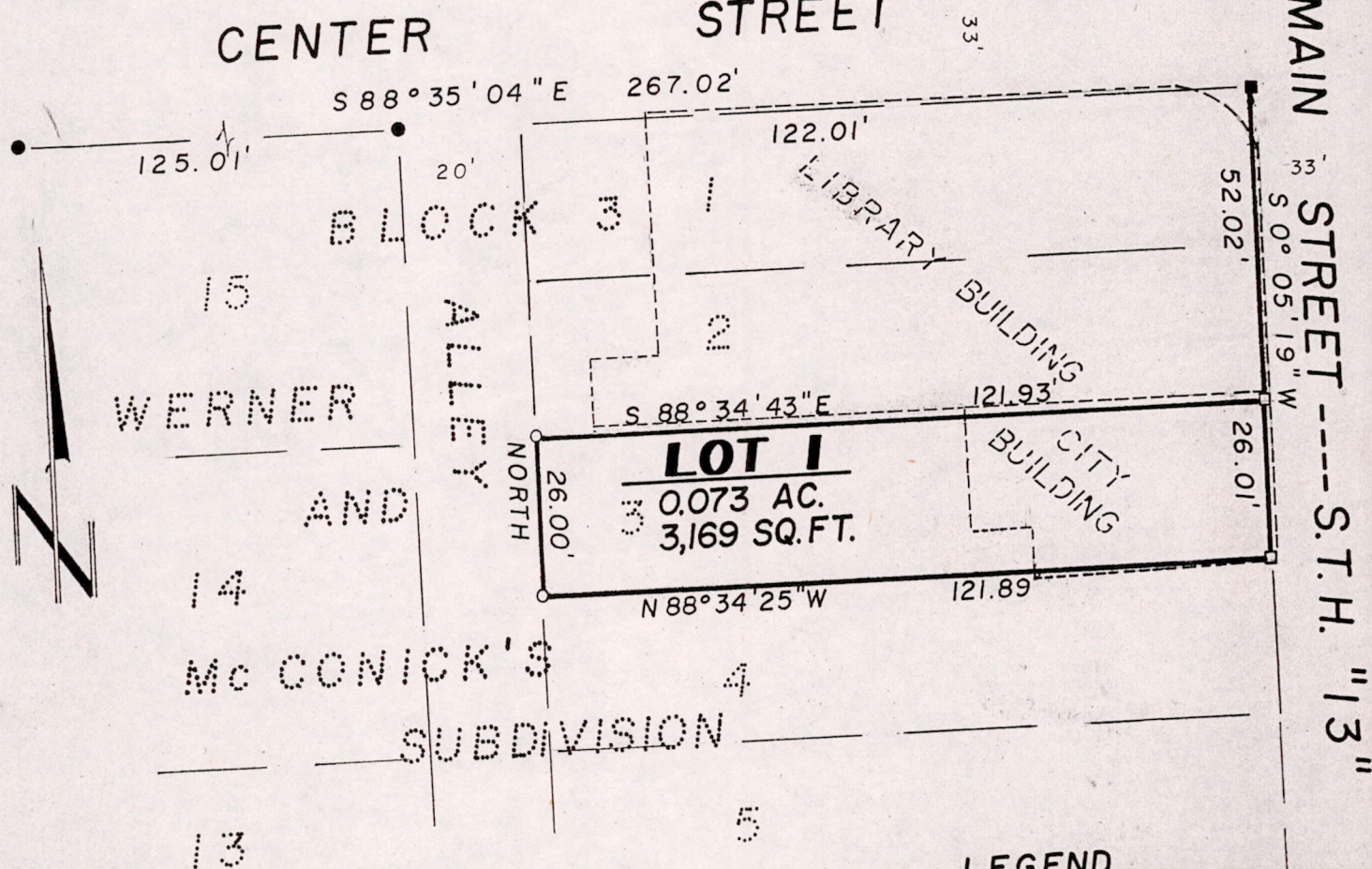

SURVEYOR'S CERTIFICATE

I, GREGORY P. RHINEHART, Registered Land Surveyor, hereby certify;

That I have surveyed and mapped all of Lot 3, of Block 3 of Werner and McConick's Subdivision, located in Section 7, Town 17 North, Range 6 East, City of Adams, Adams County, Wisconsin, bounded and described as follows;

Commencing at the northeast corner of said block 3, run thence S0°05'19"W 52.02 feet to the northeast corner of said Lot 3 and the point of beginning, thence continuing S0°05'19"W 26.01 feet, thence N88°34'25"W 121.89 feet, thence NORTH 26.00 feet, thence S88°34'43"E 121.93 feet to the point of beginning;

That such survey and map is a correct representation of the exterior boundaries of lands surveyed;
 That I have made such survey and map at the direction of the Adams County Property Committee;
 That I have fully complied with the provisions of Chapter 236 of the Wisconsin Statutes and Section A-E 5 of the Wisconsin Administrative Code.

June 17, 1985



Gregory P. Rhinehart
 Gregory P. Rhinehart
 RLS 1478

PO507170641014

- LEGEND**
- 1 1/2" Iron Pipe, existing
 - 3/4" x 24" Iron Rod, 1.50#/ft., set
 - Chisel cross in concrete block corner
 - Chisel Cross in concrete 1.00 feet east of lot corner
 - Existing building wall