

| | | |
|---------------------------------------------------------------------------------------------------------------------------|--------------------------------------------------------------------------|-----------------------------------------------------------------------|
| PROJECT # 331950 | SCALE: 1" = 50 FEET | FILE # 7-17-6 |
| FIELD BOOK # AF 50 | DRAWN BY CJR | SHEET # 1/1 |
| PAGES # 57 | CHECKED BY GPR | SIDE # 1/1 |
| SURVEYOR: GREGORY P. RHINEHART MID-STATE ASSOCIATES, INC. P.O. BOX 349 FRIENDSHIP, WI 53934 (608) 339-3808 | MSA FRIENDSHIP, WISCONSIN 53934 © 1995 MID-STATE ASSOCIATES | CLIENT: CITY OF ADAMS 101 NORTH MAIN STREET ADAMS, WI. 53910 |

PLAT OF SURVEY

PART OF THE NORTHWEST QUARTER OF THE SOUTHEAST QUARTER
SECTION 7, TOWNSHIP 17 NORTH, RANGE 6 EAST, CITY OF ADAMS,
ADAMS COUNTY, WISCONSIN.
ALSO BEING LOTS 13, 14, 15, AND 16 OF BLOCK 1 OF STEPHEN'S SUBDIVISION

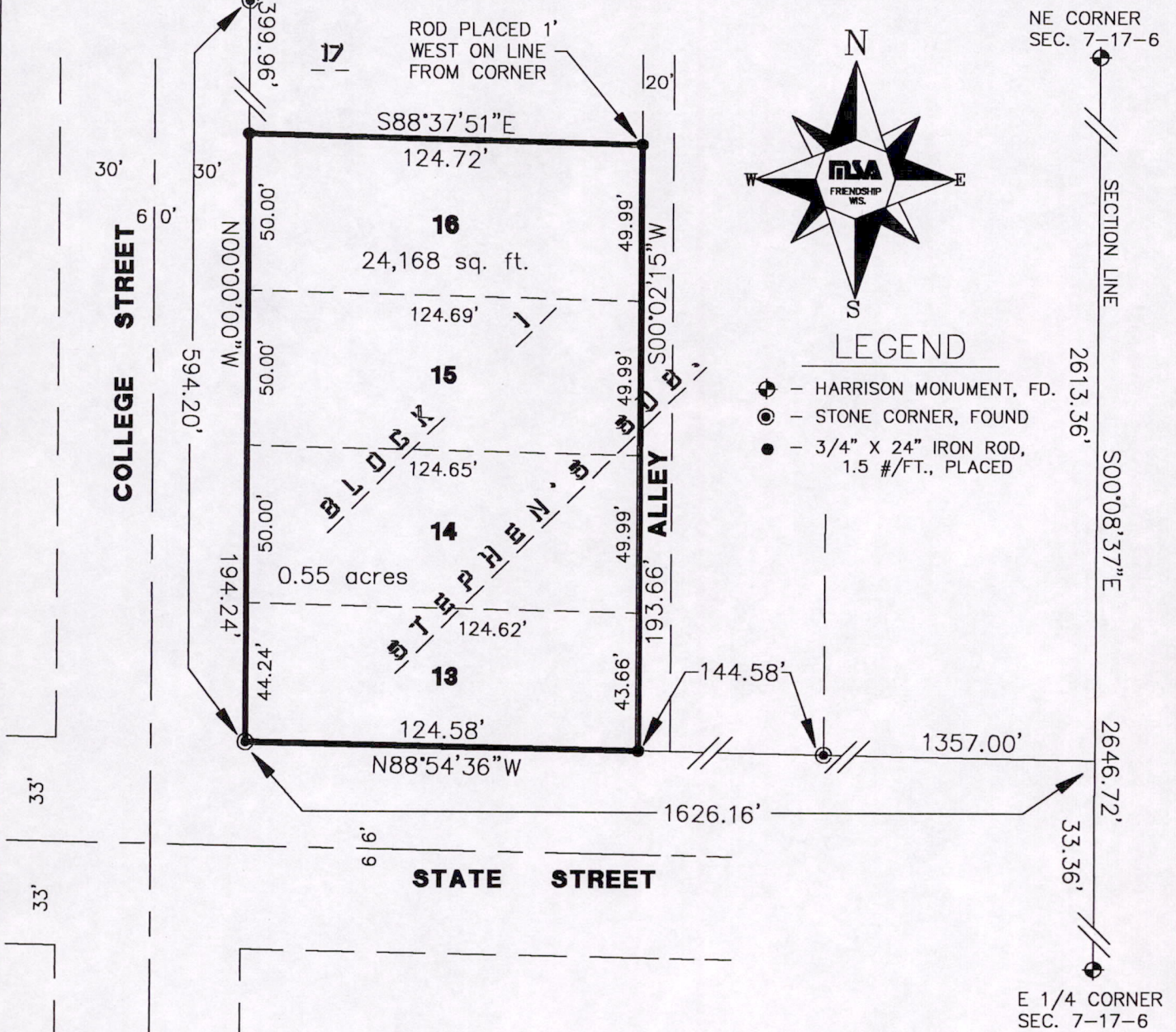

I, GREGORY P. RHINEHART, REGISTERED LAND SURVEYOR, HEREBY CERTIFY TO MY CLIENT(S) THAT I HAVE SURVEYED AND MAPPED THE PROPERTY SHOWN UPON THIS PLAT AND THAT THE WITHIN PLAT IS A TRUE AND CORRECT REPRESENTATION OF THE BOUNDARIES OF THE LAND SURVEYED, TO THE BEST OF MY KNOWLEDGE AND BELIEF.

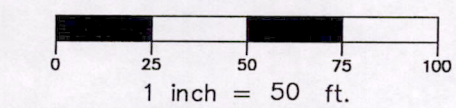

IF THE SURVEYOR'S SEAL IS NOT RED IN COLOR, THIS MAP IS A COPY AND SHOULD BE ASSUMED TO CONTAIN UNAUTHORIZED ALTERATIONS. THE CERTIFICATION DOES NOT APPLY TO COPIES.

THE EAST LINE OF THE NE 1/4 OF SECTION 7-17-6 WAS ASSIGNED A BEARING OF S00°08'37"E AS THE BASIS OF BEARINGS ON THIS MAP.

Gregory P. Rhinehart
GREGORY P. RHINEHART
3/13/95
WISCONSIN
GREGORY P. RHINEHART
S-1478
FRIENDSHIP, WISCONSIN
LAND SURVEYOR

POS07120641015