

PROJECT # 332100	SCALE: 1" = 60 FEET	FILE # 7-17-6
FIELD BOOK # FILE	DRAWN BY CJR	SHEET # 1/1
PAGES # FILE	CHECKED BY GPR	SIDE # 1/1
SURVEYOR: GREGORY P. RHINEHART MID-STATE ASSOCIATES, INC. P.O. BOX 349 FRIENDSHIP, WI 53934 (608) 339-3808		CLIENT: ROBERT KIRSENLOHR 240 NORTH PIERCE STREET ADAMS, WI. 53910
 FRIENDSHIP, WISCONSIN 53934 © 1995 MID-STATE ASSOCIATES		

PLAT OF SURVEY

LOTS 20,21 AND 22 OF BLOCK 5 OF STEPHENS ADDITION TO THE CITY OF ADAMS.
 LOCATED IN THE NORTHWEST QUARTER OF THE SOUTHEAST QUARTER
 SECTION 7, TOWNSHIP 17 NORTH, RANGE 6 EAST, CITY OF ADAMS,
 ADAMS COUNTY, WISCONSIN.

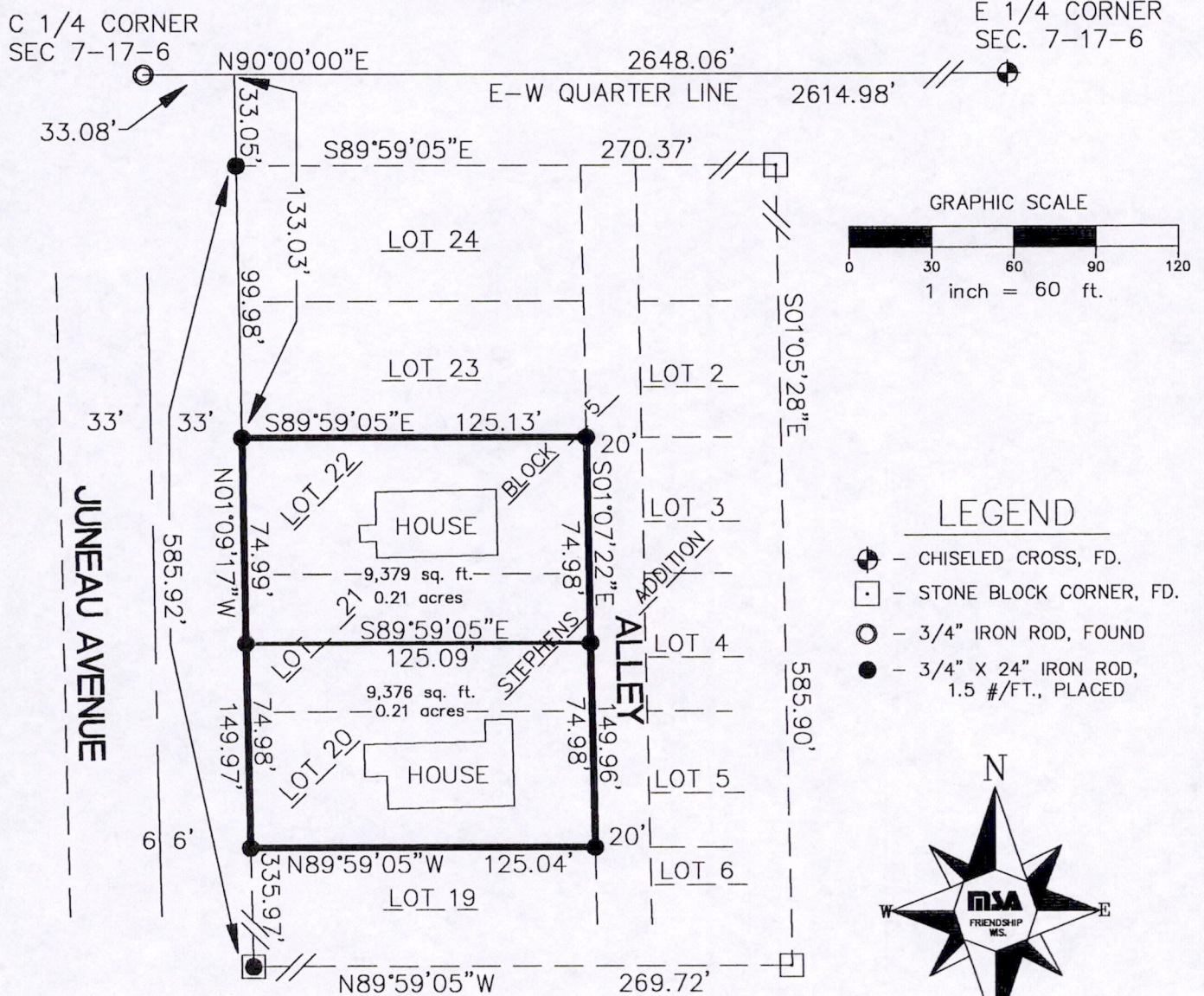

THE EAST-WEST QUARTER LINE OF SECTION 7-17-6 WAS ASSIGNED A BEARING OF N90°00'00"E AS THE BASIS OF BEARINGS ON THIS MAP.

I, GREGORY P. RHINEHART, REGISTERED LAND SURVEYOR, HEREBY CERTIFY TO MY CLIENT(S) THAT I HAVE SURVEYED AND MAPPED THE PROPERTY SHOWN UPON THIS PLAT AND THAT THE WITHIN PLAT IS A TRUE AND CORRECT REPRESENTATION OF THE BOUNDARIES OF THE LAND SURVEYED, TO THE BEST OF MY KNOWLEDGE AND BELIEF.

IF THE SURVEYOR'S SEAL IS NOT RED IN COLOR, THIS MAP IS A COPY AND SHOULD BE ASSUMED TO CONTAIN UNAUTHORIZED ALTERATIONS. THE CERTIFICATION DOES NOT APPLY TO COPIES.

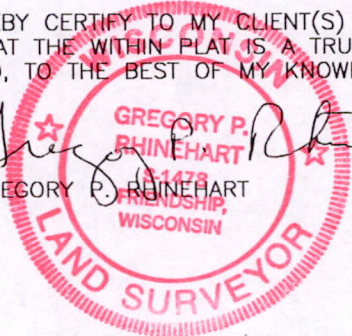
 GREGORY P. RHINEHART
 1478 FRIENDSHIP, WISCONSIN
 LAND SURVEYOR
 9/18/95

P0507170641016