

# PLAT OF SURVEY

LOTS 17 & 18 OF BLOCK 7, STEPHEN'S ADDITION,  
 LOCATED IN THE NORTHWEST QUARTER OF THE SOUTHEAST QUARTER  
 SECTION 7, TOWNSHIP 17 NORTH, RANGE 06 EAST, CITY OF ADAMS  
 ADAMS COUNTY, WISCONSIN



FOUND 1" IRON PIPE  
 0.50 FEET WEST OF TRUE  
 CORNER

FOUND 1" IRON PIPE  
 0.60 FEET WEST OF TRUE  
 CORNER

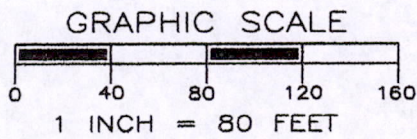

### LEGEND

- ☒ STONE WITH DRILL HOLE, FOUND
- ⊙ - 1 1/4" IRON ROD, FOUND
- - 3/4" X 18" IRON ROD,  
1.5 #/FT., PLACED

THE WEST LINE OF BLOCK 7 WAS ASSIGNED  
 A BEARING OF N01°09'43"W AS THE BASIS  
 OF BEARINGS ON THIS MAP.

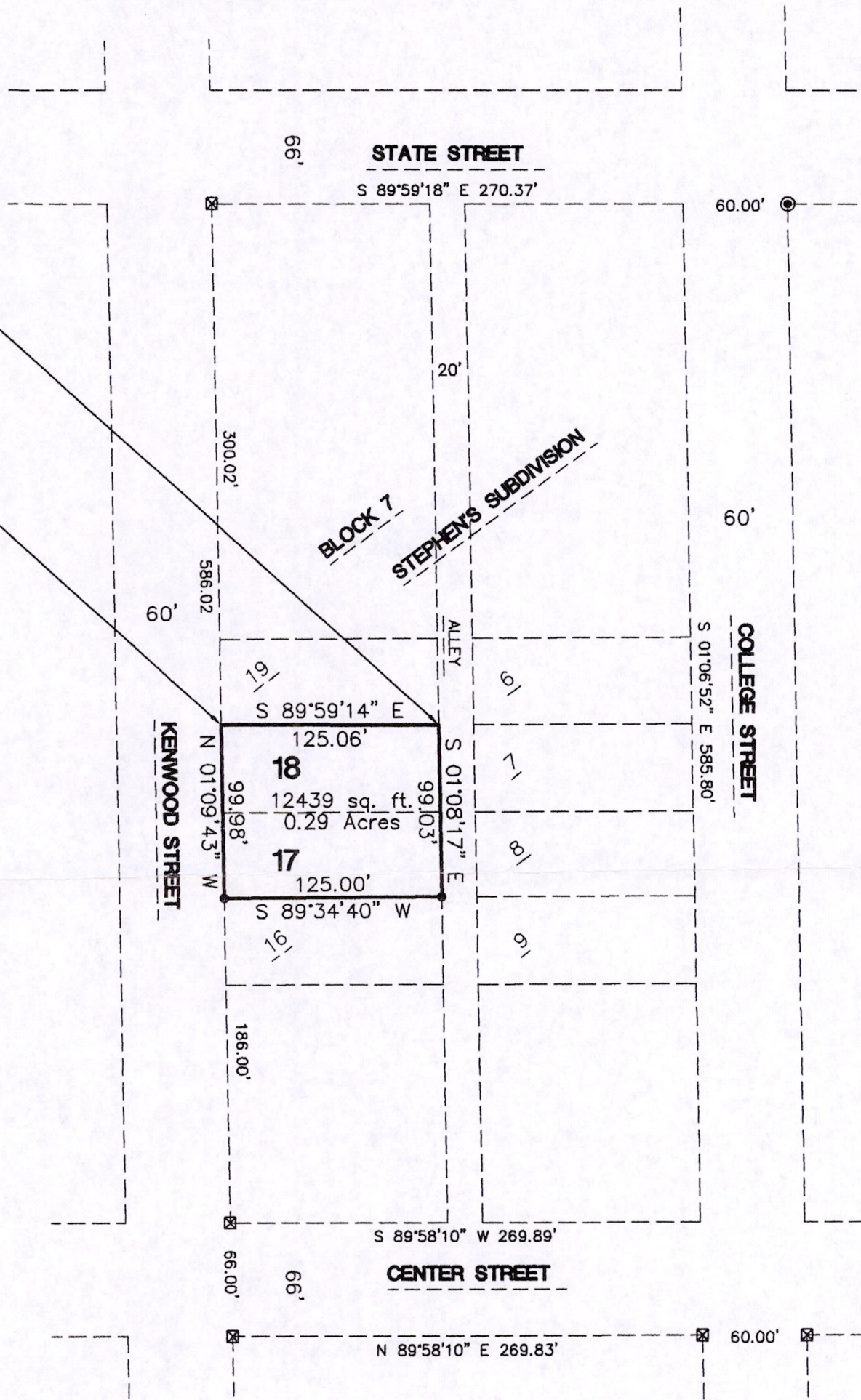

\*SURVEYOR'S SEAL\*



*Gregory P. Rhinehart* 5/12/08  
 DATE

MSA PROFESSIONAL SERVICES  
 GREGORY P. RHINEHART, REGISTERED LAND SURVEYOR, S-1478

NOTE: IF THE SURVEYOR'S SEAL IS NOT RED IN COLOR, THE SURVEY IS A COPY  
 AND SHOULD BE ASSUMED TO CONTAIN UNAUTHORIZED ALTERATIONS.  
 THE CERTIFICATION CONTAINED ON THIS DOCUMENT SHALL NOT APPLY TO COPIES.



**TRANSPORTATION • MUNICIPAL  
 DEVELOPMENT • ENVIRONMENTAL**  
 301 South Main Street Adams, WI 53910  
 608-339-3808 Fax: 608-339-8078  
 Web Address: www.msa-ps.com  
 © MSA PROFESSIONAL SERVICES

PROJECT No. 335147

FIELD BOOK No. AF132  
 PAGE 29

PLAT OF SURVEY FOR

SCOTTIE REALTY  
 304 SOUTH MAIN STREET  
 ADAMS, WI 53910

SHEET

1 of 1

DRAWN BY: GPR

CHECKED BY: SJS

POS 07170641017