



PROFESSIONAL SERVICES

TRANSPORTATION • MUNICIPAL  
DEVELOPMENT • ENVIRONMENTAL

307 Main Street Friendship, WI. 53934-0349  
608-339-3808 Fax: 608-339-8078

© MSA PROFESSIONAL SERVICES

PROJECT # 300402

DRAWN BY JAS

CHECKED BY GPR

SHEET # 1 OF 1

FIELD BOOK # 125

PAGES # 9 & 15

### PLAT OF SURVEY

THE SOUTH LINE OF BLOCK 7 OF WERNER & McCONICK'S SUBDIVISION  
SECTION 7, TOWNSHIP 17 NORTH, RANGE 6 EAST, CITY OF ADAMS,  
ADAMS COUNTY, WISCONSIN.

*NESE*

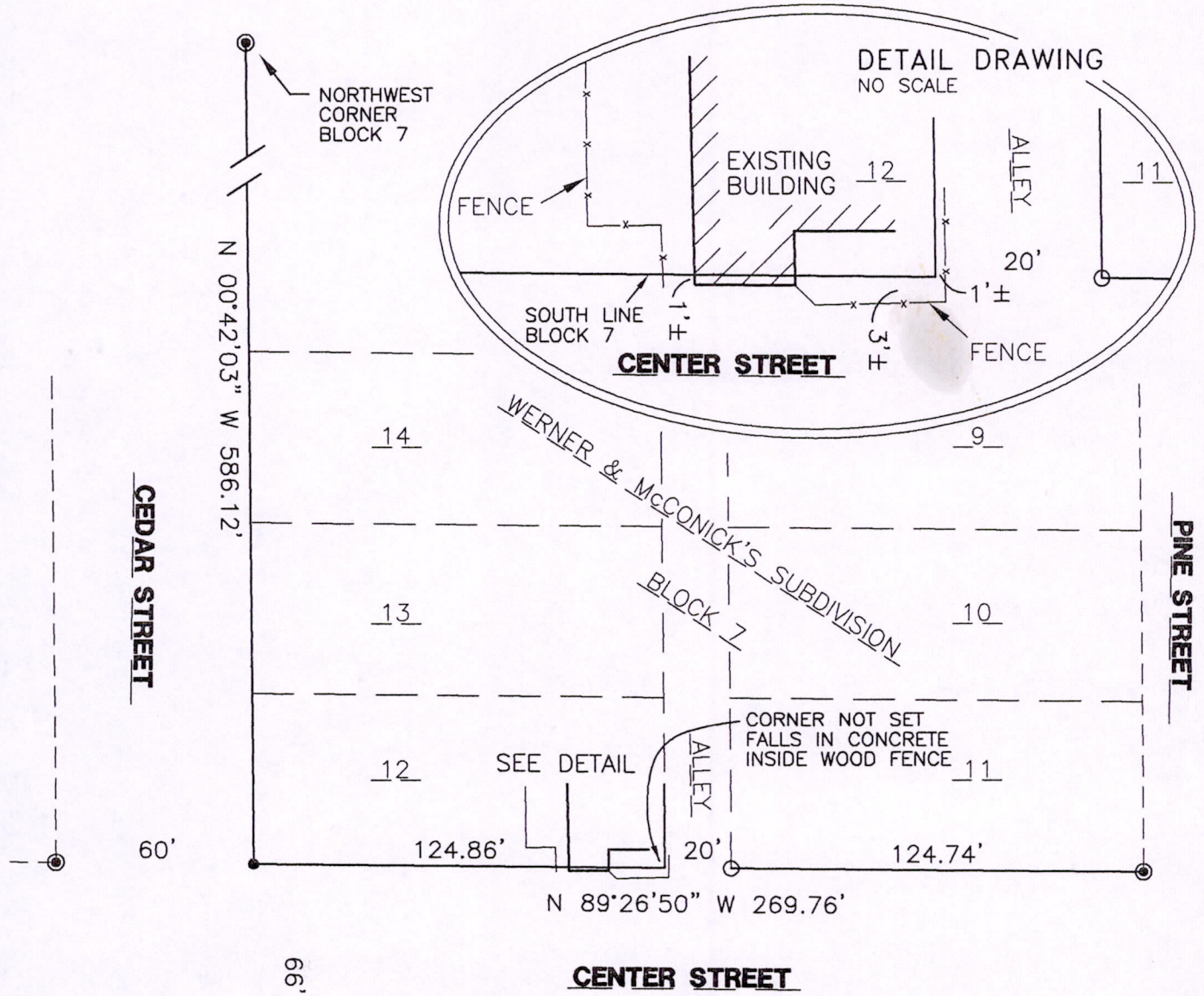

### LEGEND

- - 1 1/4" IRON PIPE, FOUND
- ⊙ - 1 1/2" IRON ROD, FOUND
- - 3/4" X 18" IRON ROD, 1.5 #/FT., PLACED

### GRAPHIC SCALE

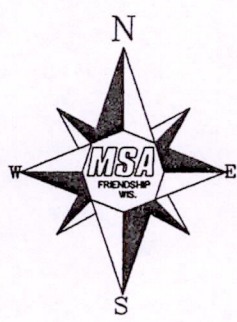
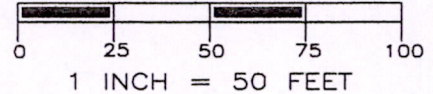

CLIENT:

USDA RURAL DEVELOPMENT PROJECT  
CITY OF ADAMS, WISCONSIN

\*SURVEYOR'S SEAL\*

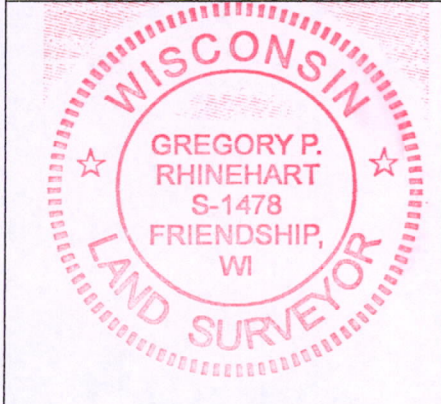

*Gregory P. Rhinehart*  
 MSA PROFESSIONAL SERVICES  
 GREGORY P. RHINEHART, REGISTERED LAND SURVEYOR, S-1478

*6/5/06*

DATE

NOTE: IF THE SURVEYOR'S SEAL AT LEFT IS NOT RED IN COLOR, THE SURVEY IS A COPY AND SHOULD BE ASSUMED TO CONTAIN UNAUTHORIZED ALTERATIONS. THE CERTIFICATION CONTAINED ON THIS DOCUMENT SHALL NOT APPLY TO COPIES.

*PO50717064018*