

PROJECT #	331890	SCALE:	1" = 40 FEET	FILE #	FILE
FIELD BOOK #	A-F 49	DRAWN BY	C.J.R.	SHEET #	1/1
PAGES #	33	CHECKED BY	G.P.R.	SIDE #	1/1

SURVEYOR:
 GREGORY P. RHINEHART
 MID-STATE ASSOCIATES, INC.
 P.O. BOX 349
 FRIENDSHIP, WI 53934
 (608 356-2771)



CLIENT:
 FRANK LUEDTKE
 1797 BADGER CT.
 ARKDALE, WI. 54613

PLAT OF SURVEY

LOT 18 AND THE SOUTH HALF OF LOT 19 OF BLOCK 6 OF WERNER'S SUBDIVISION, LOCATED IN THE CITY OF ADAMS, ADAMS COUNTY, WISCONSIN.

NOTE: THE EAST LINE OF THE NE 1/4 OF 7-17-6 IS ASSIGNED A BEARING OF N00°00'45"E. AS THE BASIS OF BEARINGS ON THIS MAP.

NE CORNER SEC. 7-17-6

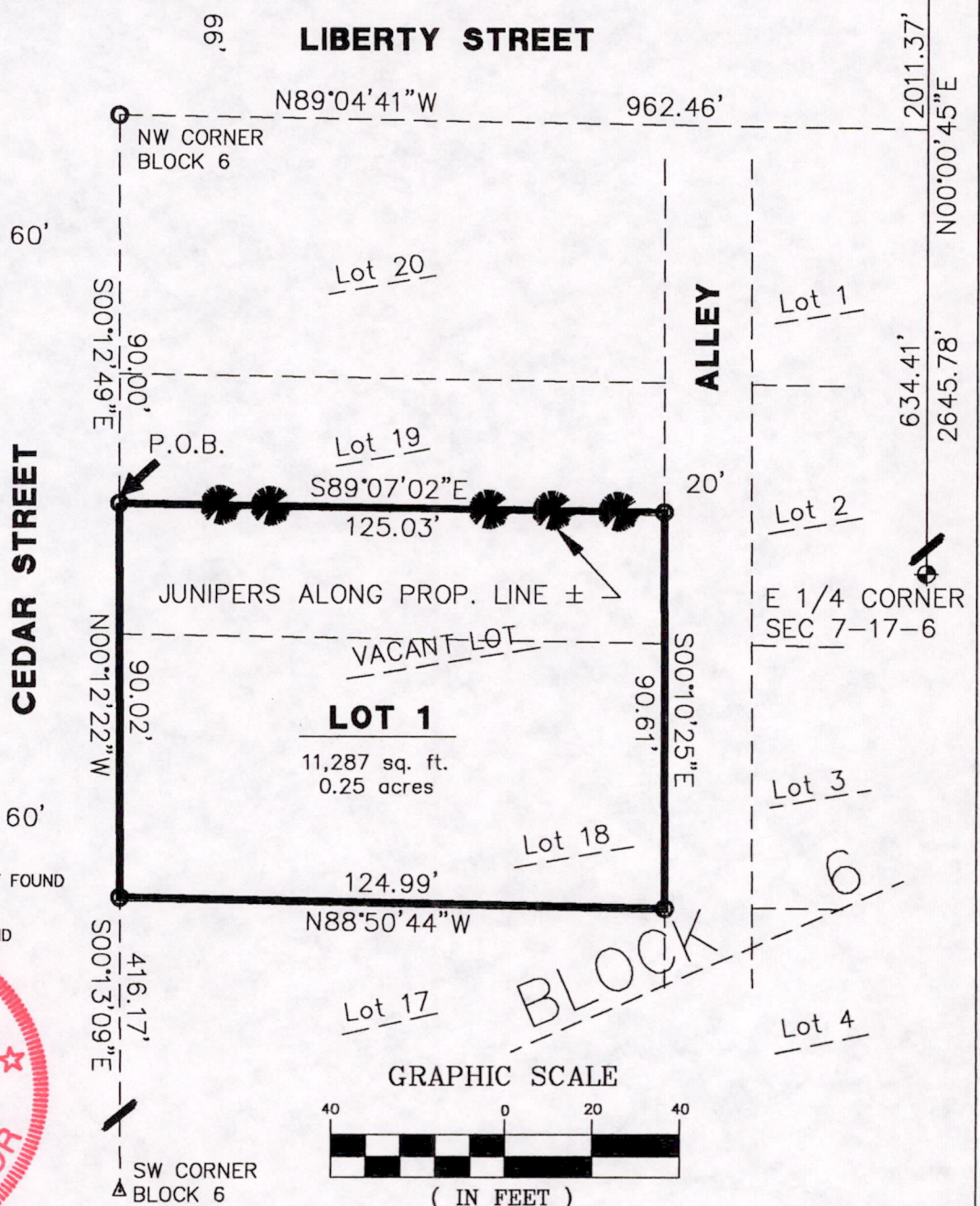

LEGEND

- ⊕ = HARRISON MONUMENT FOUND
- = 1" IRON PIPE FOUND
- △ = 3/4" IRON ROD FOUND

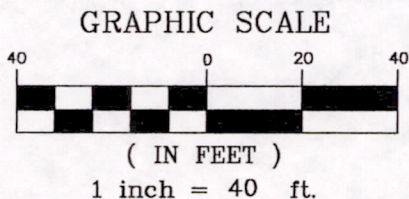

COMMENCING AT THE EAST QUARTER CORNER OF SECTION 7, THENCE N00°00'45"E A DISTANCE OF 634.41 FEET, THENCE N89°04'41"W A DISTANCE OF 962.46 FEET, THENCE S00°12'49"E A DISTANCE OF 90.00 FEET TO THE POINT OF BEGINNING, THENCE S89°07'02"E A DISTANCE OF 125.03 FEET, THENCE S00°10'25"E A DISTANCE OF 90.61 FEET, THENCE N88°50'44"W A DISTANCE OF 124.99 FEET, THENCE N00°12'22"W A DISTANCE OF 90.02 FEET TO THE POINT OF BEGINNING CONTAINING 11,287 SQUARE FEET OR 0.25 ACRES MORE OR LESS.

I, GREGORY P. RHINEHART, REGISTERED LAND SURVEYOR, HEREBY CERTIFY TO MY CLIENT(S) THAT I HAVE SURVEYED AND MAPPED THE PROPERTY SHOWN UPON THIS PLAT AND THAT THE WITHIN PLAT IS A TRUE AND CORRECT REPRESENTATION OF THE BOUNDARIES OF THE LAND SURVEYED TO THE BEST OF MY KNOWLEDGE AND BELIEF.

Gregory P. Rhinehart
 GREGORY P. RHINEHART 9/14/94

PO507170641019