

PLAT OF SURVEY

Lot 9 and the N $\frac{1}{2}$ of Lot 10, all in Werner and McConick Subdivision to the City of Adams, Adams County, Wis.

LEGEND

- --- 3/8" iron rod found in place
- --- stone found in place
- --- 1"x24" (min) iron pipe set
- --- 1"x24" iron pipe replaced a iron bolt found in place.

Distances in boxes are as previously mapped and/or recorded.

Bearings are referenced to the south line of Center St., assumed to bear EAST-WEST.

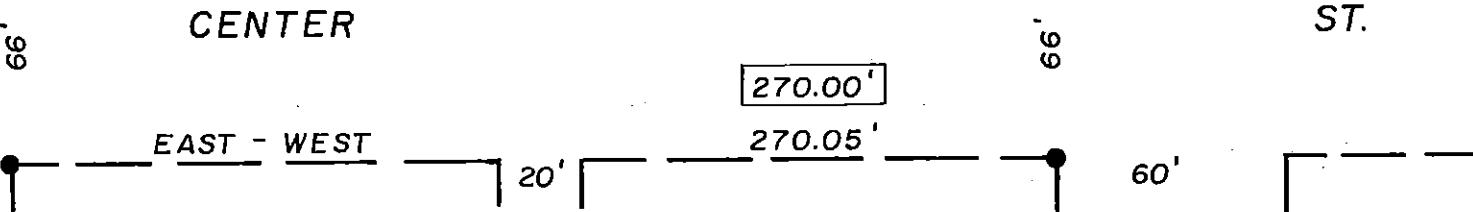
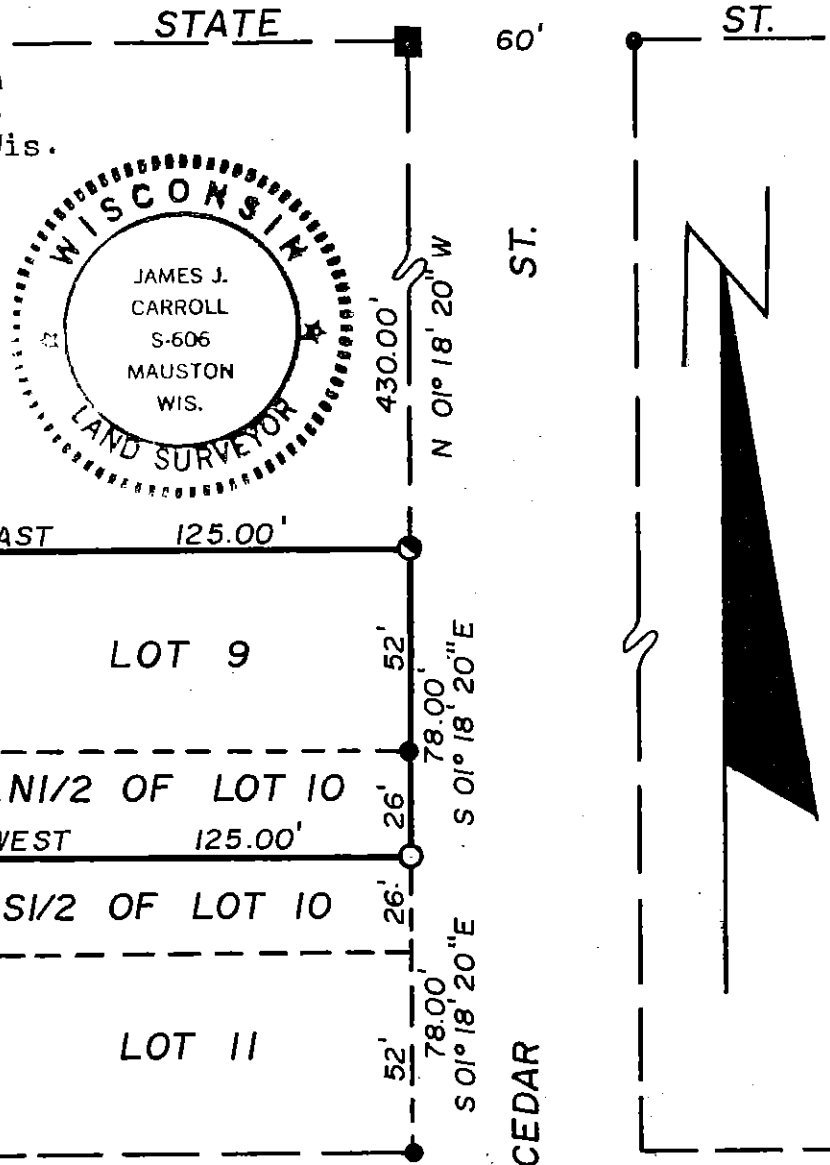
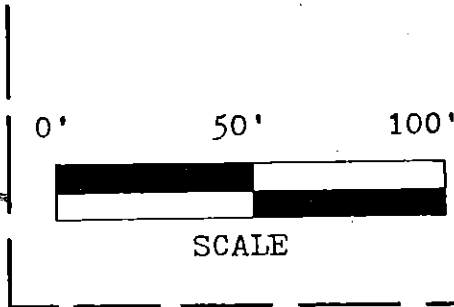

SURVEYOR'S CERTIFICATE

I, James J. Carroll, Registered Land Surveyor S-606 of Mauston, Wisconsin, hereby certify:
That in compliance with the provisions of Chapter 236 of the Wisconsin Statutes, and the surveying regulations of Adams County, and under the direction of William Wormet, representative for the owner of said land, I have surveyed, divided and mapped Lot 9 and the N $\frac{1}{2}$ of Lot 10, all in Werner and McConick Subdivision to the City of Adams, Adams County, Wis. That such map correctly represents all exterior boundaries and the subdivision of the land surveyed to the best of my knowledge and belief.

DESCRIPTION

Lot 9 and the N $\frac{1}{2}$ of Lot 10, all in Werner and McConick Subdivision to the City of Adams, Adams County, Wisconsin.

POSO 7170641025 10/22/81 James J. Carroll