

FIELD BOOK #	file	DRAWN BY	gpr	PROJECT #	R17665000
PAGES #	file	CHECKED BY	ejs	SHEET #	1 OF 1



PROFESSIONAL SERVICES
 TRANSPORTATION • MUNICIPAL
 DEVELOPMENT • ENVIRONMENTAL

CLIENT:
 WestRock
 201 West Grove ST.
 Adams, WI 53934

PLAT OF SURVEY

THE SOUTHERLY LINES OF LOT ONE, ADAMS COUNTY CERTIFIED SURVEY MAP #3826
 SECTION 7, TOWNSHIP 17 NORTH, RANGE 6 EAST, CITY OF ADAMS,
 ADAMS COUNTY, WISCONSIN.

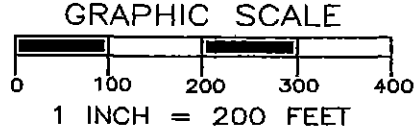
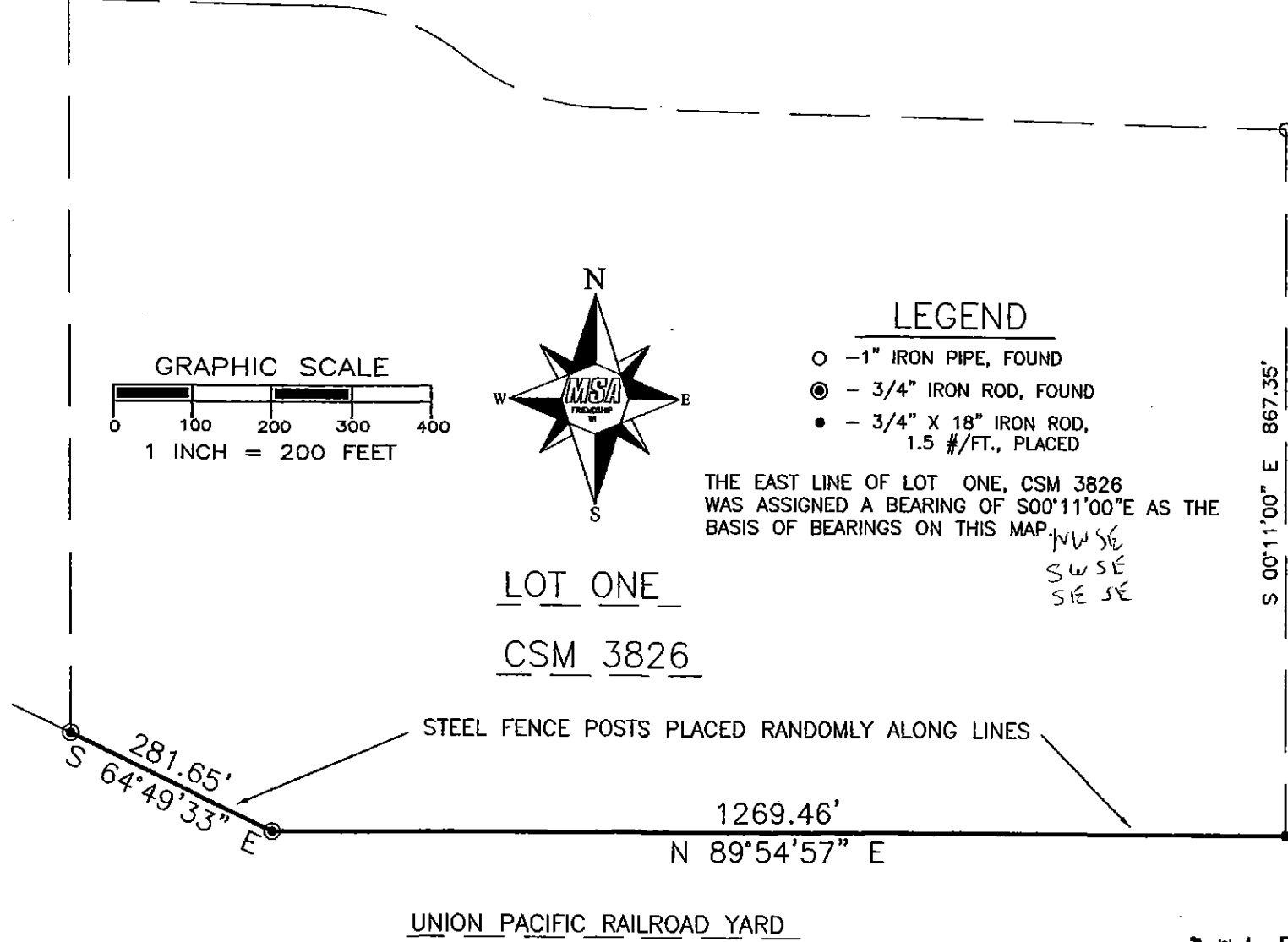

LEGEND

- - 1" IRON PIPE, FOUND
- ⊙ - 3/4" IRON ROD, FOUND
- - 3/4" X 18" IRON ROD, 1.5 #/FT., PLACED

THE EAST LINE OF LOT ONE, CSM 3826
 WAS ASSIGNED A BEARING OF S00°11'00"E AS THE
 BASIS OF BEARINGS ON THIS MAP.

NW SE
 SW SE
 SE SE

S 00°11'00" E 867.35'

POS 07170641026

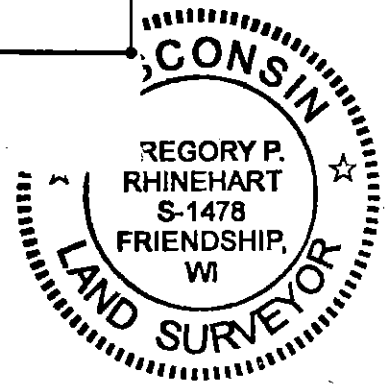

Gregory P. Rhinehart
 MSA PROFESSIONAL SERVICES
 GREGORY P. RHINEHART, PROFESSIONAL LAND SURVEYOR, S-1478
 DATE 2/24/2016

NOTE: IF THE SURVEYOR'S SEAL AT LEFT IS NOT RED IN COLOR, THE SURVEY IS A COPY AND SHOULD BE ASSUMED TO CONTAIN UNAUTHORIZED ALTERATIONS. THE CERTIFICATION CONTAINED ON THIS DOCUMENT SHALL NOT APPLY TO COPIES.