

# PLAT OF SURVEY

## LEGAL DESCRIPTION

**BASIS OF BEARINGS:** IS THE EAST LINE OF THE SE1/4, SECTION 7, WHICH BEARS S01°03'43"E AS REFERENCED TO GRID NORTH, ADAMS COUNTY COORDINATE SYSETM NAD83(2011).

BEING LOTS 8, 9 AND 10, BLOCK 7, STEPHEN'S SUBDIVISION, LOCATED IN THE NW1/4 OF THE SE1/4, SECTION 7, T. 17 N., R. 6 E., CITY OF ADAMS, ADAMS COUNTY, WISCONSIN.

**SURVEYOR**

### CLIENT/OWNER

ALICE DEGUSTO  
117 N. COLLEGE STREET  
ADAMS, WI 53910

### LEGEND

- 3/4" IRON ROD FND.
- ⊙ DRILL HOLE IN CONC. PAVE.
- ( ) PREVIOUS SURVEY OR RECORD INFO.
- ⊙ 1 1/2" IRON PIPE FND.
- ⊙ 1" IRON PIPE FND.
- ⊙ 1" IRON ROD FND.

STEVEN L. OFTEDAHL  
P.O. BOX 373  
625 E. SLIFER STREET  
PORTAGE, WI 53901  
PHONE PORTAGE: (608) 742-7788  
PHONE SAUK PRAIRIE: (608) 644-8877  
FAX: (608) 742-0434  
e-mail: surveying@grothman.com

**SCALE: 1" = 50'**

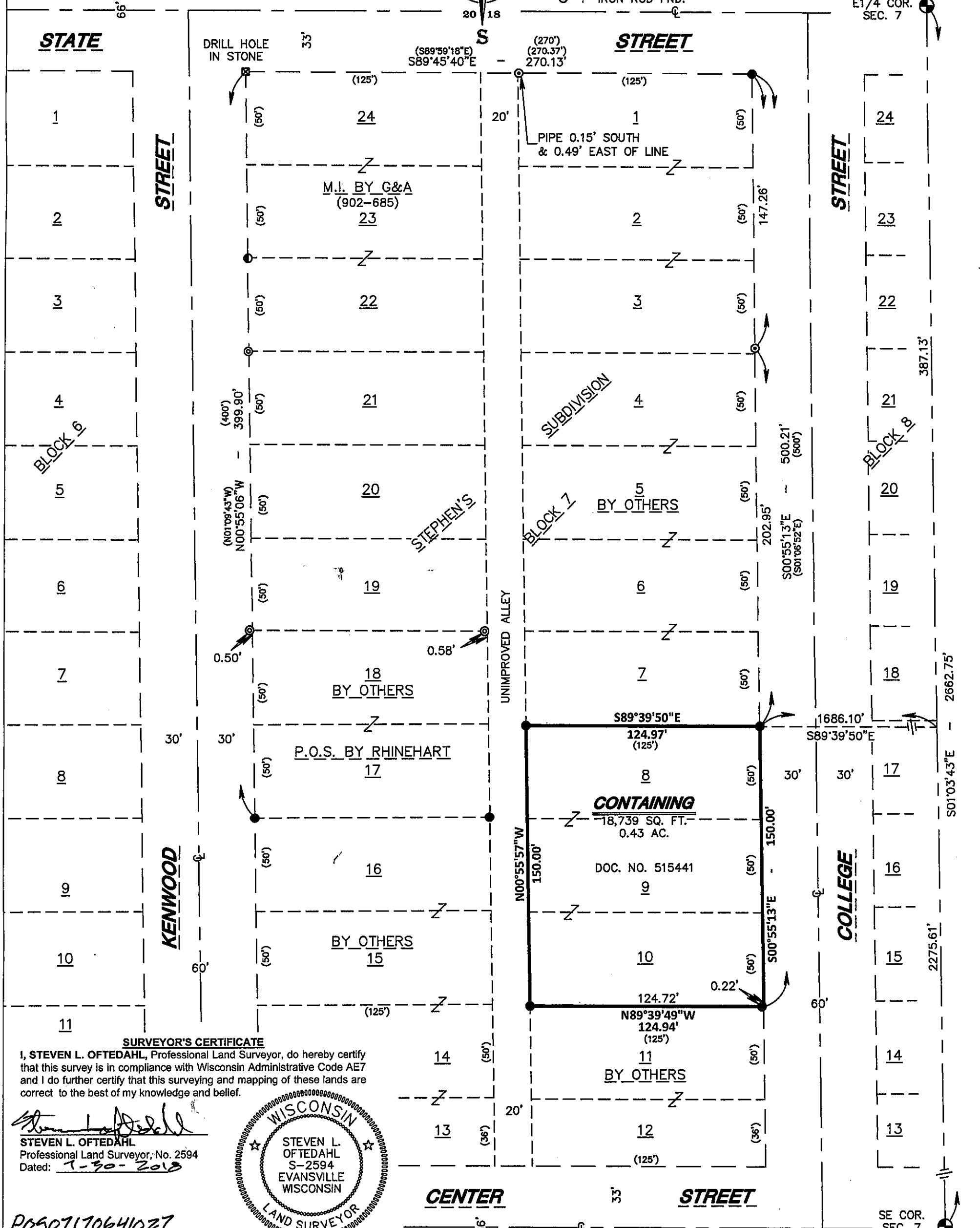
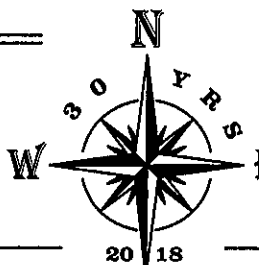

### SURVEYOR'S CERTIFICATE

I, STEVEN L. OFTEDAHL, Professional Land Surveyor, do hereby certify that this survey is in compliance with Wisconsin Administrative Code AE7 and I do further certify that this surveying and mapping of these lands are correct to the best of my knowledge and belief.

*Steven L. Oftedahl*  
STEVEN L. OFTEDAHL  
Professional Land Surveyor, No. 2594  
Dated: 7-30-2018



PO507170641027

FILE NO. 618-991	PLAT OF SURVEY FOR ALICE DEGUSTO		NO.	DATE	REVISION	BY	CHKD
	CITY OF ADAMS, ADAMS COUNTY, WISCONSIN						
PROJECT NO. 618-991			THIS INSTRUMENT DRAFTED BY L. DEBOER				SHEET 1 OF 1

**GROTH COPY & ASSOCIATES S.C.**  
LAND SURVEYORS  
625 EAST SLIFER STREET, P.O. BOX 373 PORTAGE, WI. 53901  
PHONE: PORTAGE: (608) 742-7788 SAUK: (608) 644-8877  
FAX: (608) 742-0434 E-MAIL: surveying@grothman.com  
(RED LOGO REPRESENTS THE ORIGINAL MAP)