

PROJECT NO. 470267

M.S.A. FILE NO. 29-0-13

CLIENT: ANNE STEINER
STREET: 792 EAST ANN ST.
CITY: ADAMS WI

SHEET _____ OF _____
SIDE _____ OF _____



MID-STATE ASSOCIATES INC. MAUSTON, WISCONSIN 53948

PLAT OF SURVEY

LOCATED IN THE W1/2 OF THE SW1/4 - NE1/4, SECTION 8, T17N, R6E,
CITY OF ADAMS, ADAMS COUNTY, WI

C.S.M.
VOL. 2, PG. 202

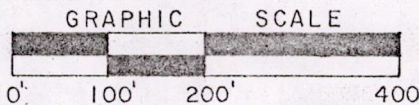

LEGEND

- ⊕ = EX. HARRISON MON.
- = 3/4" x 24" RODS SET
- = EX. 2" PIPE
- = EX. STONES SET BY FRED QUINELL

UNRECORDED C.S.M.

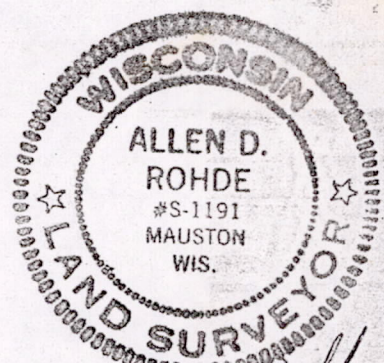
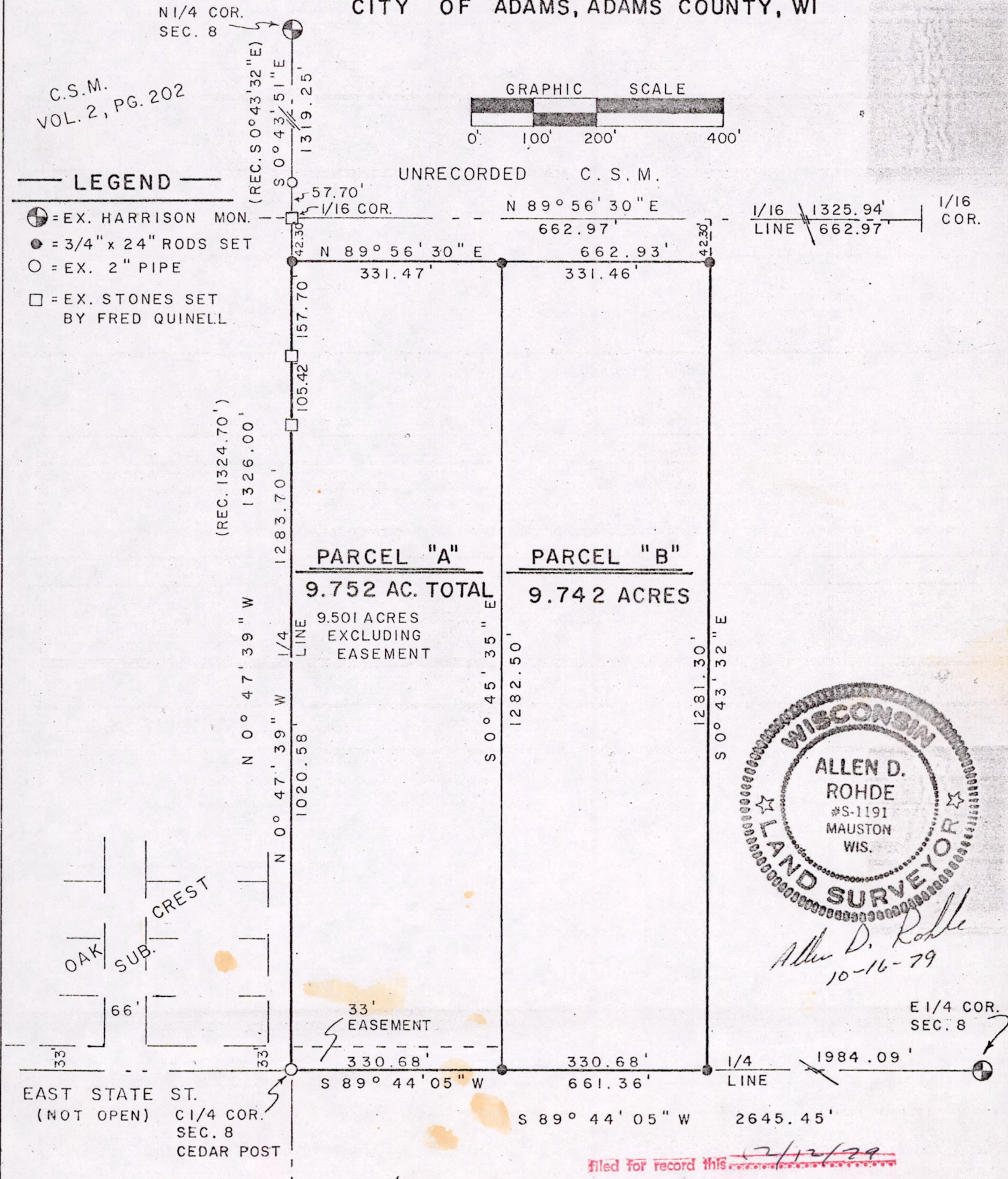

Allen D. Rohde
10-16-79

Filed for record this 2/12/29
day of 19.....
per 59.60 Wisconsin Statutes.

A.B.I.C.
ADAMS COUNTY SURVEYOR

DRAWN BY D. DONNELLY

POS08170611002

A PARCEL OF LAND
LOCATED IN
A PT. OF THE W $\frac{1}{2}$ -SW $\frac{1}{4}$ -NE $\frac{1}{4}$ SECTION 8, T17N, R6E
CITY OF ADAMS, ADAMS COUNTY, WISCONSIN

AS GIVEN BY
MID-STATE ASSOCIATES, INC.
MAUSTON, WISCONSIN 53948
October, 1979
Project 470267

PARCEL "A"

A parcel of land located in a part of the W $\frac{1}{2}$ -SW $\frac{1}{4}$ -NE $\frac{1}{4}$ Section 8, T17N, R6E, City of Adams, Adams County, Wisconsin, which is bounded by a line described as follows:

Commencing at the north one-quarter corner of said Section 8; thence S0°43'51"E, 1319.25 feet along the north-south one-quarter line of said Section 8 to the northwest corner of the SW $\frac{1}{4}$ -NE $\frac{1}{4}$; thence S0°47'39"E, 42.30 feet along the west line of the SW $\frac{1}{4}$ -NE $\frac{1}{4}$ of said Section 8 to the point of beginning;

thence N89°56'30"E, 331.47 feet parallel with the north line of the SW $\frac{1}{4}$ -NE $\frac{1}{4}$ of said Section 8; thence S0°45'35"E, 1282.50 feet to a point on the south line of the SW $\frac{1}{4}$ -NE $\frac{1}{4}$ of said Section 8; thence S89°44'05"W, 330.68 feet along the south line of the SW $\frac{1}{4}$ -NE $\frac{1}{4}$ to the center one-quarter corner of said Section 8; thence N0°47'39"W, 1283.70 feet along the west line of the SW $\frac{1}{4}$ -NE $\frac{1}{4}$ of said Section 8 to the point of beginning.

Said parcel contains 9.752 acres and is subject to an easement over the southerly 33 feet thereof.

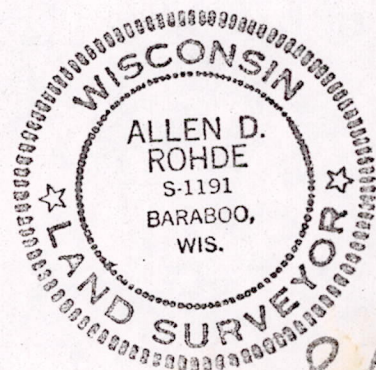

Allen D. Rohde
10-16-79

Filed for record this day of 19..... per 59.60 Wisconsin Statutes.

ADAMS COUNTY SURVEYOR

POS08170611002

A PARCEL OF LAND
LOCATED IN
A PT. OF THE W $\frac{1}{2}$ -SW $\frac{1}{4}$ -NE $\frac{1}{4}$ SECTION 8, T17N, R6E
CITY OF ADAMS, ADAMS COUNTY, WISCONSIN

AS GIVEN BY
MID-STATE ASSOCIATES, INC.
MAUSTON, WISCONSIN 53948
October, 1979
Project 470267

PARCEL "B"

A parcel of land located in a part of the W $\frac{1}{2}$ -SW $\frac{1}{4}$ -NE $\frac{1}{4}$ Section 8, T17N, R6E, City of Adams, Adams County, Wisconsin, which is bounded by a line described as follows:

Commencing at the north one-quarter corner of said Section 8; thence S0°43'51"E, 1319.25 feet along the north-south one-quarter line of said Section 8 to the northwest corner of the SW $\frac{1}{4}$ -NE $\frac{1}{4}$; thence S0°47'39"E, 42.30 feet along the west line of the SW $\frac{1}{4}$ -NE $\frac{1}{4}$; thence N89°56'30"E, 331.47 feet parallel with the north line of the SW $\frac{1}{4}$ -NE $\frac{1}{4}$ of said Section 8 to the point of beginning;

thence continuing N89°56'30"E, 331.46 feet parallel with the north line of the SW $\frac{1}{4}$ -NE $\frac{1}{4}$ said Section 8; thence S00°43'32"E, 1281.30 feet to a point on the south line of the SW $\frac{1}{4}$ -NE $\frac{1}{4}$ of said Section 8; thence S89°44'05"W, 330.68 feet along the south line of the SW $\frac{1}{4}$ -NE $\frac{1}{4}$ of said Section 8; thence N0°45'35"W, 1282.50 feet to the point of beginning.

Said parcel contains 9.742 acres.

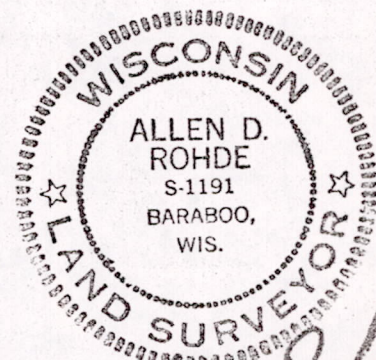

Allen D. Rohde
10-16-79

Filed for record this day of 19..... per 59.60 Wisconsin Statutes.
ADAMS COUNTY SURVEYOR

POS08170611002