

PROJECT NO. 470254

M.S.A. FILE NO. 29-0-II

CLIENT: ANNE STEINER
STREET: 792 EAST ANN ST.
CITY: ADAMS WI

SHEET _____ OF _____
SIDE _____ OF _____

MID-STATE ASSOCIATES INC. MAUSTON, WISCONSIN 53948

ADAMS COUNTY CERTIFIED SURVEY MAP NO. _____

LOCATED IN THE NW1/4 - NE1/4, SECTION 8, T17N, R6E, CITY OF ADAMS

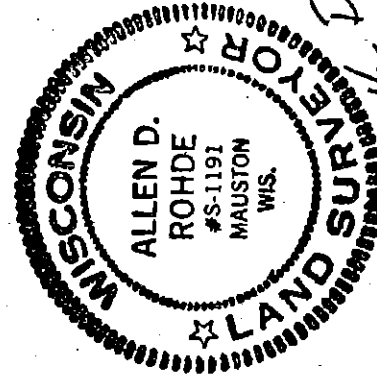
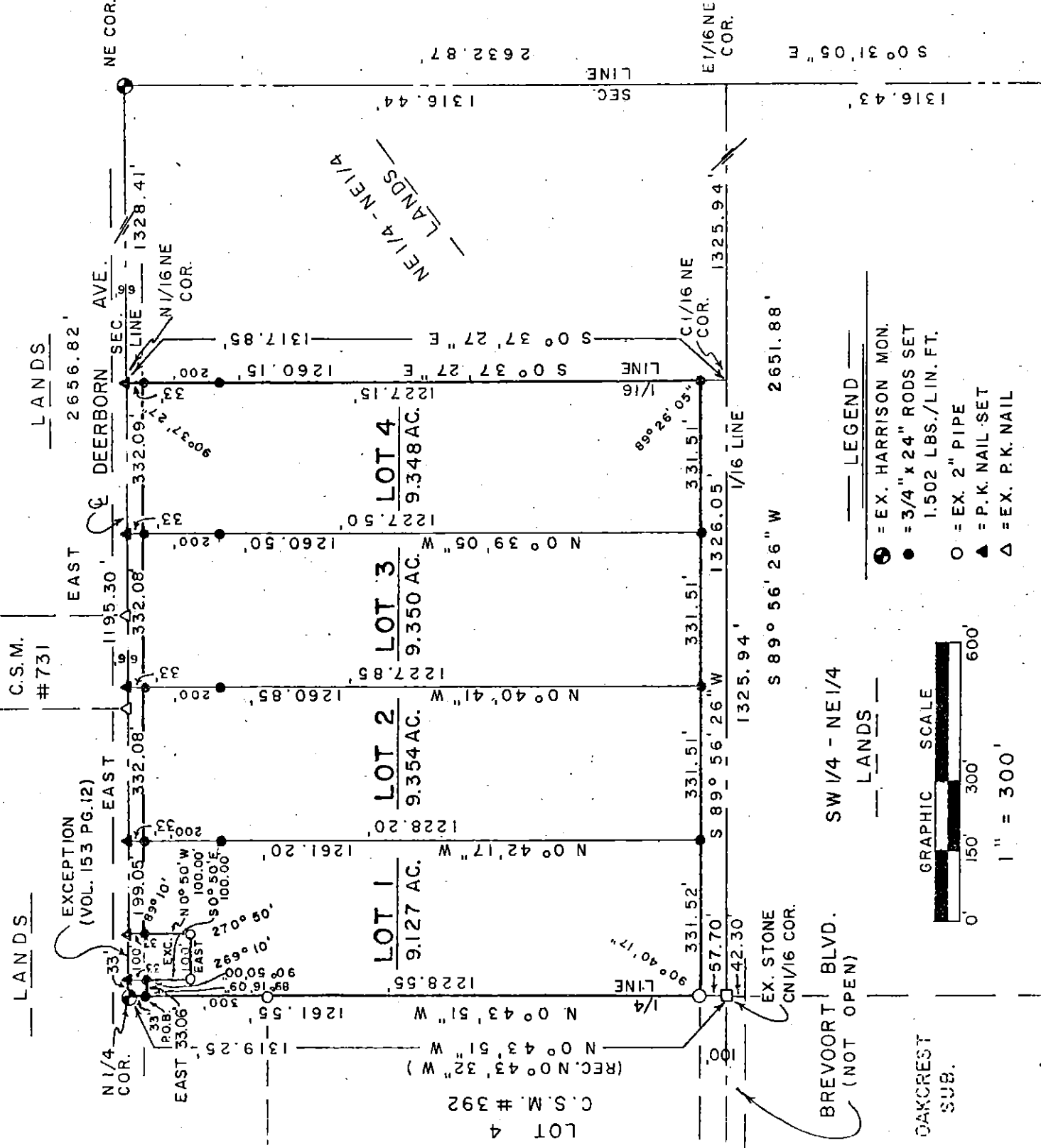

Allen D. Rohde
8-17-19

Pasos8170611003

SURVEYOR'S CERTIFICATE

I, Allen D. Rohde, Registered Land Surveyor hereby certify that I have surveyed, divided and mapped a certified survey located in the NW $\frac{1}{4}$ -NE $\frac{1}{4}$ Section 8, T17N, R6E, City of Adams, Adams County, Wisconsin, which is bounded by a line described as follows:

Commencing at the north one-quarter corner of said Section 8; thence S0°43'51"E, 33.00 feet along the west line of the NW $\frac{1}{4}$ -NE $\frac{1}{4}$ of said Section 8 to a point on the south right-of-way line of Deerborn Avenue, said point being the point of beginning;

thence East 33.06 feet along the south right-of-way line of Deerborn Avenue; thence S0°50'00"E, 100.00 feet; thence East 100.00 feet parallel with the north line of the NE $\frac{1}{4}$ of said Section 8; thence N0°50'00"W, 100.00 feet to a point on the south right-of-way line of Deerborn Avenue; thence East 1195.30 feet along the south right-of-way line of Deerborn Avenue to a point on the east line of the NW $\frac{1}{4}$ -NE $\frac{1}{4}$ of said Section 8; thence S0°37'27"E, 1227.15 feet along the east line of the NW $\frac{1}{4}$ -NE $\frac{1}{4}$ of said Section 8; thence S89°56'26"W, 1326.05 feet parallel with the south line of the NW $\frac{1}{4}$ -NE $\frac{1}{4}$ to a point on the west line of the NW $\frac{1}{4}$ -NE $\frac{1}{4}$ of said Section 8; thence N0°43'51"W, 1228.55 feet along the west line of the NW $\frac{1}{4}$ -NE $\frac{1}{4}$ of said Section 8 to the point of beginning.

Said parcel contains 37.179 acres and is subject to easements of record.

That I have complied with the provisions of Chapter 236.34 Wisconsin Statutes, the subdivision regulations of the City of Adams and A.E 5.01 of the Administrative Code of the State of Wisconsin to the best of my knowledge and belief, in surveying, dividing and mapping the same;

That such plat is a correct representation of all the exterior boundaries of the land surveyed and the subdivision thereof made;

That I have made such certified survey under the direction of Anne R. Steiner.

8-17-79

Date

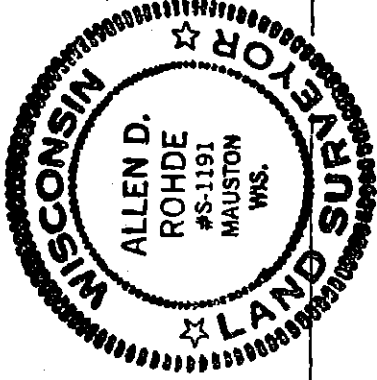

Allen D. Rohde

Allen D. Rohde
Registered Land Surveyor

COMMON COUNCIL RESOLUTION

Resolved that this certified survey in the NW $\frac{1}{4}$ -NE $\frac{1}{4}$ Section 8, T17N, R6E, City of Adams, Anne R. Steiner, Owner, is hereby approved by the Common Council of the City of Adams.

Date

Approved: _____ Mayor

I hereby certify that the foregoing is a copy of a resolution adopted by the Common Council of the City of Adams.

Date

City Clerk