

PLAT OF SURVEY MAP

LOT 13 OF BLOCK 16 OF OAKCREST ADDITION, CITY OF ADAMS, ADAMS COUNTY, WISCONSIN. LOCATED IN THE SW1/4-NW1/4 OF SECTION 8, T17N-R6E.

BASIS OF BEARING

BEARINGS ARE BASED ON THE EAST LINE BLOCK 16.

LEGEND

- FOUND 3/4" REBAR
- SET 3/4"x18" REBAR 1.50 LBS/FT
- BLOCK CORNER

SCALE: 1"=50'

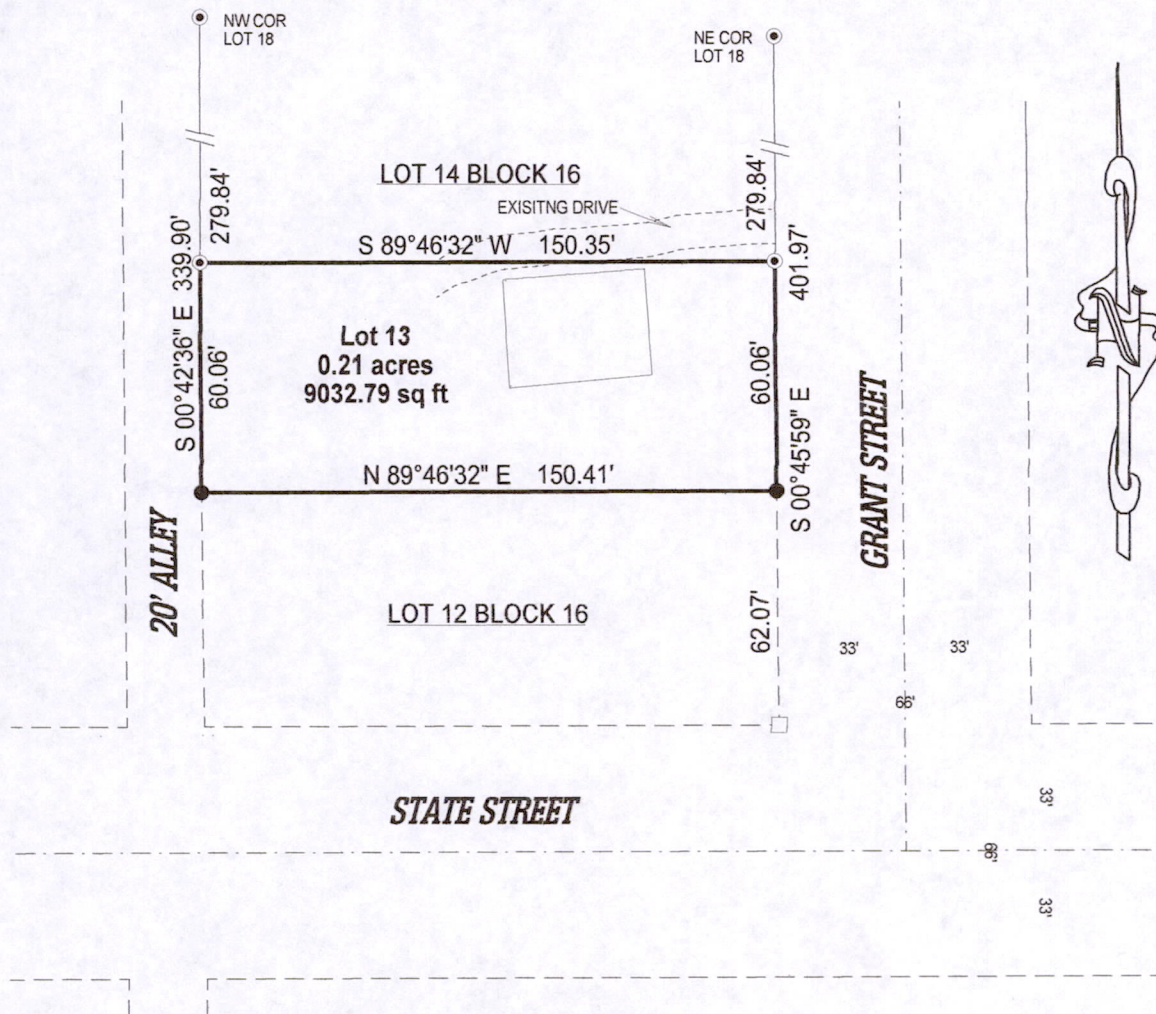
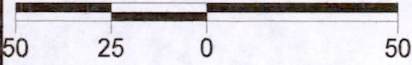

SURVEYOR'S CERTIFICATE:

I, Kelly D. Callaway, Registered Land Surveyor, do hereby certify:
That I have surveyed and mapped those lands located in the Southwest 1/4 of the Northwest 1/4, Section 8, T17N-R6E, City of Adams, Adams County, Wisconsin. Described as Follows:

All of Lot 13 of Block 16 of Oakcrest Subdivision.

Containing 0.21 Acres of land And being subject to any restrictions, easements, right-of-ways and Covenants of record.

That said map is a true and correct representation of the exterior boundaries of the lands surveyed.
That I have made such survey under the direction of Georgia Petersen.
That I have complied with the provisions of Chapter A-E7 of the Wisconsin Administrative Codes.

KELLY D. CALLAWAY, R.L.S. 2357

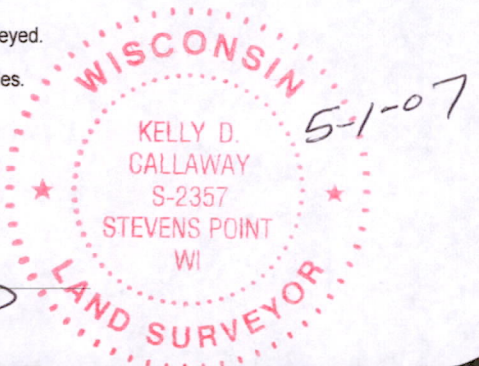

CALLAWAY LAND SURVEYING

340 2ND ST. NORTH
STEVENS POINT, WI 54481
715-345-6962 MOBILE: 715-347-LAND
EMAIL: hntfnsh@charter.net

CLIENT: ROBERT EDWARDS

JOB #: 07-046

SHEET: 1 of 1

POS08170621002