

ADAMS COUNTY PLAT OF SURVEY MAP

LOTS 16, 17 & 18 AND THE EAST 1/2 OF A 20 FOOT ALLEY OF BLOCK 3 OF OAKCREST SUBDIVISION LOCATED IN THE SE 1/4 OF THE NW 1/4 OF SECTION 8, T17N-R6E, CITY OF ADAMS, ADAMS COUNTY, WISCONSIN.

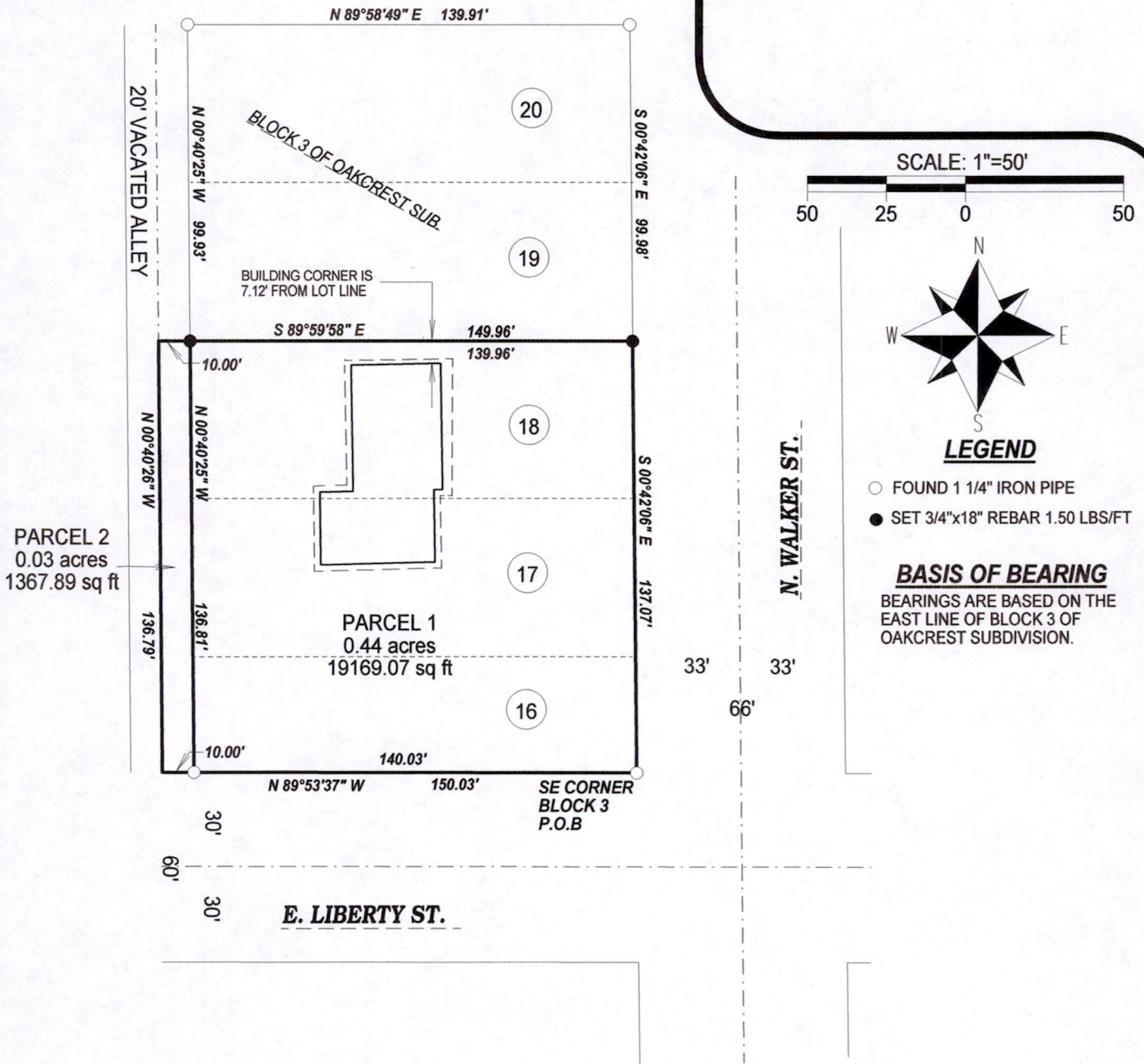

SURVEYOR'S CERTIFICATE:

I, Kelly D. Callaway, Registered Land Surveyor, do hereby certify:
That I have surveyed and mapped those lands being lots 16, 17 & 18 and the east 1/2 of a 20 foot vacated alley of block 3 of Oakcrest Subdivision located in the Southeast 1/4 of the Northwest 1/4 of Section 8, T17N-R6E, City of Adams, Adams County, Wisconsin. Described as Follows:

Beginning at the Southeast corner of block 3 of Oakcrest Subdivision; thence N89°53'37"W, 150.03 feet; thence N00°40'26"W, 136.79 feet; thence S89°59'58"E, 149.96 feet; thence S00°42'06"E, 137.07 feet to the point of beginning.

Containing 0.47 Acres of land And being subject to any restrictions, easements, right-of-ways and Covenants of record.

That said map is a true and correct representation of the exterior boundaries of the lands surveyed.
That I have made such survey under the direction of Mathew Nichols.
That I have complied with the provisions of Chapter 236.34 of the Wisconsin Statutes.

KELLY D. CALLAWAY, R.L.S. 2357

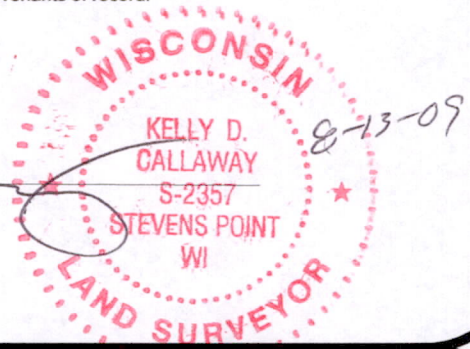

CALLAWAY LAND SURVEYING

340 2ND ST. NORTH
STEVENS POINT, WI 54481
715-345-6962 MOBILE: 715-347-LAND
EMAIL: hntfnsh@charter.net

CLIENT: MATHEW NICHOLS

JOB #: 09-059

SHEET: 1 of 1

POS08170621003