



PROFESSIONAL SERVICES

TRANSPORTATION • MUNICIPAL
DEVELOPMENT • ENVIRONMENTAL
307 Main Street Friendship, WI. 53934-0349
608-339-3808 Fax: 608-339-8078
© MSA PROFESSIONAL SERVICES

PROJECT #	0334792
DRAWN BY	JAS
CHECKED BY	GPR
SHEET #	1 OF 1
FIELD BOOK #	125
PAGES #	39

PLAT OF SURVEY

LOT 1 OF C.S.M. No. 2053 AND PART OF LOT 1 OF C.S.M. No. 259
LOCATED IN PART OF THE NORTHWEST QUARTER OF THE NORTHWEST QUARTER
SECTION 8, TOWNSHIP 17 NORTH, RANGE 6 EAST, CITY OF ADAMS,
ADAMS COUNTY, WISCONSIN.

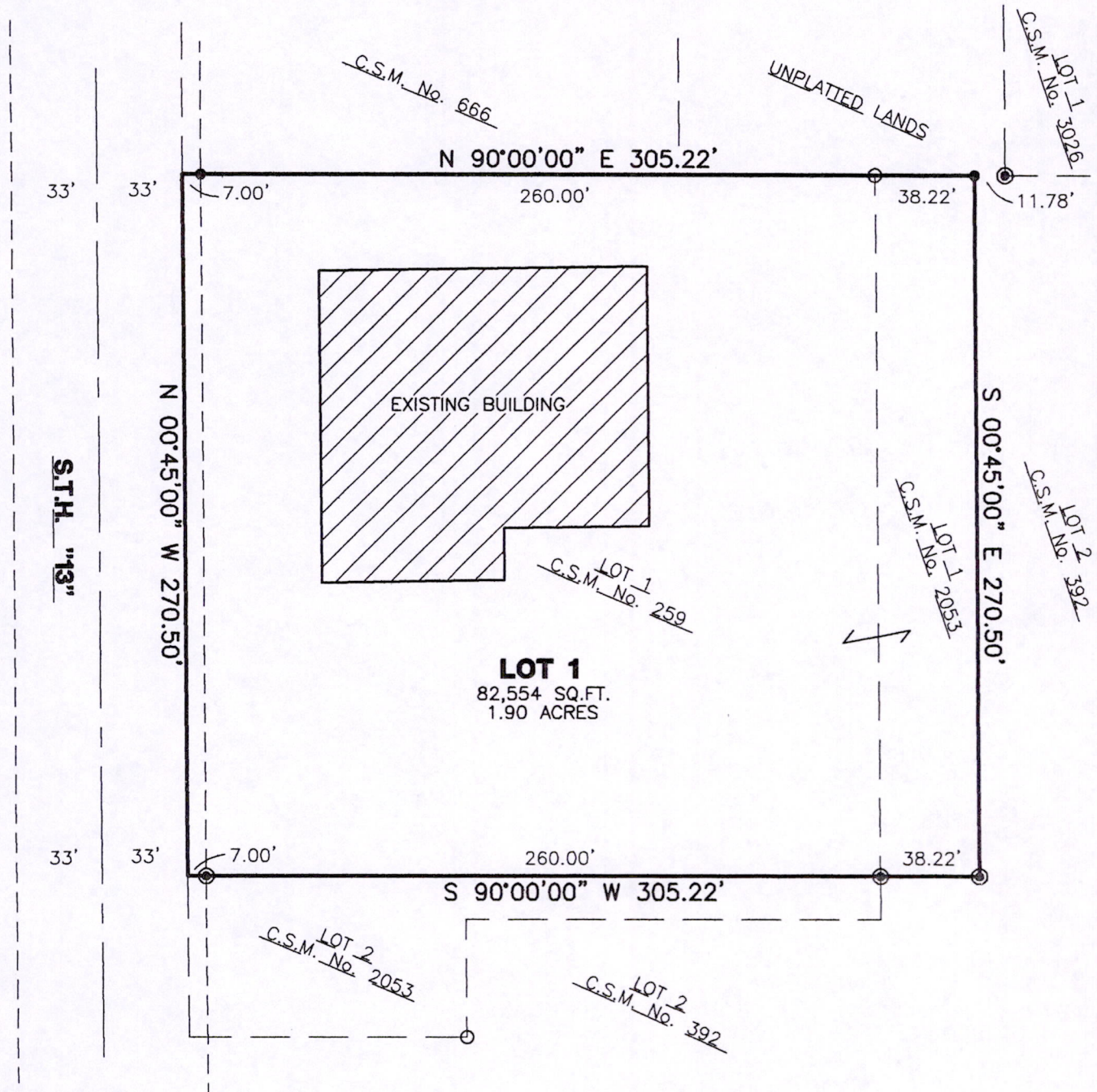

CLIENT:

RICHARD WACHHOLZ
215 W. NORTH ST.
ADAMS, WI. 53934

SURVEYOR'S SEAL

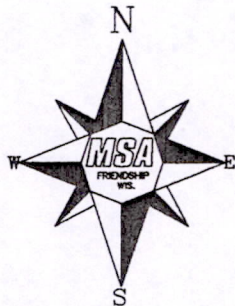

LEGEND

- - 1" IRON PIPE, FOUND
- ⊙ - 3/4" IRON ROD, FOUND
- - 3/4" X 18" IRON ROD, 1.5 #/FT., PLACED

GRAPHIC SCALE

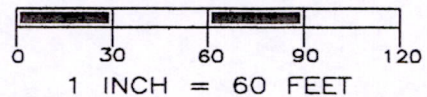

Gregory P. Rhinehart 10/23/06
 MSA PROFESSIONAL SERVICES
 GREGORY P. RHINEHART, REGISTERED LAND SURVEYOR, S-1478
 DATE

NOTE: IF THE SURVEYOR'S SEAL AT LEFT IS NOT RED IN COLOR, THE SURVEY IS A COPY AND SHOULD BE ASSUMED TO CONTAIN UNAUTHORIZED ALTERATIONS. THE CERTIFICATION CONTAINED ON THIS DOCUMENT SHALL NOT APPLY TO COPIES.

PO508170621005