

FIELD BOOK #	FILE	DRAWN BY	GPR	PROJECT #	R1277014
PAGES #	FILE	CHECKED BY	EJS	SHEET #	1 OF 1



CLIENT:
DONNA TURCANY
BELVA PARR REALTY
700 SO MAIN ST.
ADAMS, WI 53910

PLAT OF SURVEY

LOTS 16 & 17 and VACATED ALLEY, BLOCK 13, OAKCREST SUBDIVISION
LOCATED IN THE SOUTHEAST QUARTER OF THE NORTHWEST QUARTER
SECTION 8, TOWNSHIP 17 NORTH, RANGE 6 EAST, CITY OF ADAMS,
ADAMS COUNTY, WISCONSIN.



LEGEND

- - 1 1/4" IRON PIPE, FOUND.
- - 3/4" IRON ROD, FOUND.
- - 3/4" X 18" IRON ROD, 1.5 #/FT., PLACED.

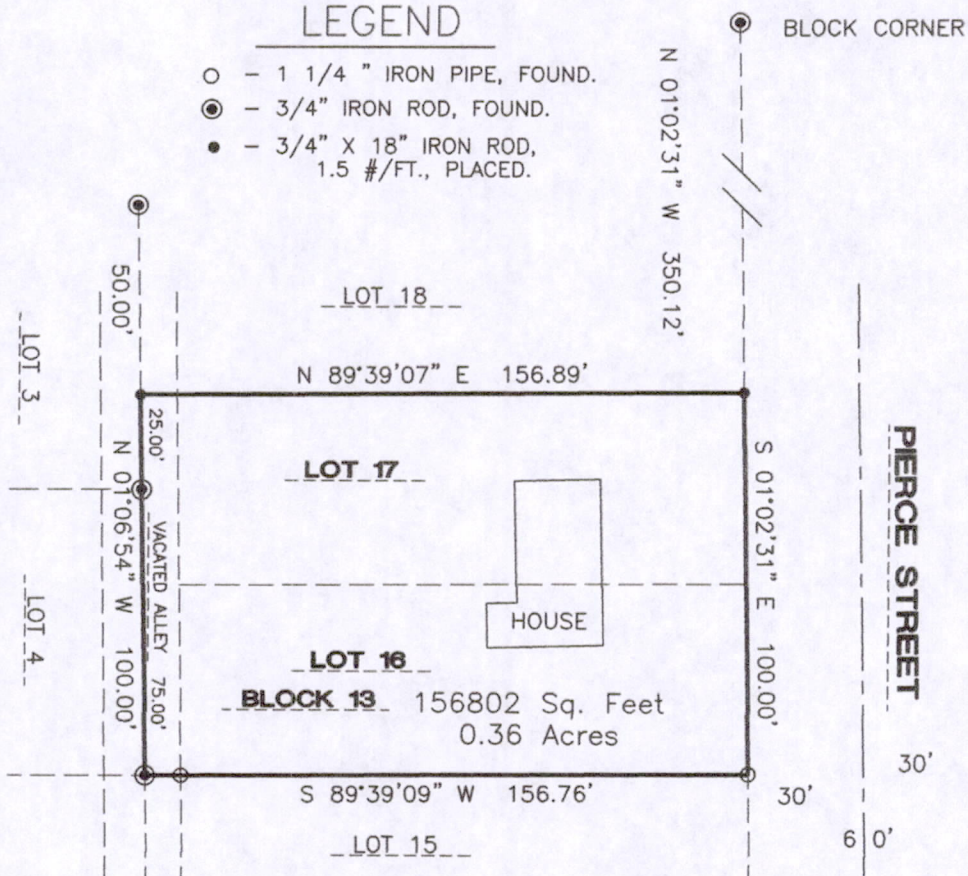

THE EAST LINE OF BLOCK 13
WAS ASSIGNED A BEARING OF N01°02'31"W AS THE
BASIS OF BEARINGS ON THIS MAP.

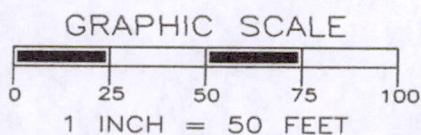

SURVEYOR'S SEAL

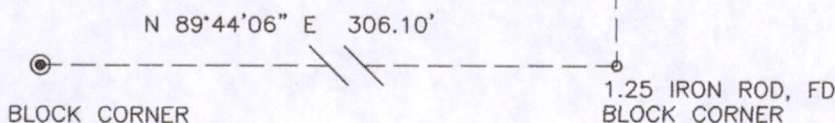

Greg P. Rhinehart 5/12/2015
 MSA PROFESSIONAL SERVICES DATE
 GREGORY P. RHINEHART, PROFESSIONAL LAND SURVEYOR, S-1478

NOTE: IF THE SURVEYOR'S SEAL AT LEFT IS NOT RED IN COLOR, THE SURVEY IS A COPY AND SHOULD BE ASSUMED TO CONTAIN UNAUTHORIZED ALTERATIONS. THE CERTIFICATION CONTAINED ON THIS DOCUMENT SHALL NOT APPLY TO COPIES.

POSO 8170621006