

8/12/96

PROJECT # 332326	SCALE: 1" = 60 FEET	FILE # 8-17-6
FIELD BOOK # AF 59	DRAWN BY JAC	SHEET # 1/1
PAGES # 51	CHECKED BY GPR	SIDE # 1/1
SURVEYOR: GREGORY P. RHINEHART MID-STATE ASSOCIATES, INC. P.O. BOX 349 FRIENDSHIP, WI 53934 (608) 339-3808	MSA FRIENDSHIP, WISCONSIN 53934 © 1996 MID-STATE ASSOCIATES	CLIENT: BILL KIERSTYN 204 S. HOLTZ STREET ADAMS, WI. 53910

PLAT OF SURVEY

LOTS 1, 2, 3, AND 4 OF THE PLAT OF THE WATTS SUBDIVISION, LOCATED IN PART OF THE SOUTHEAST QUARTER OF THE SOUTHWEST QUARTER SECTION 8, TOWNSHIP 17 NORTH, RANGE 6 EAST, CITY OF ADAMS, ADAMS COUNTY, WISCONSIN.

GROVE STREET

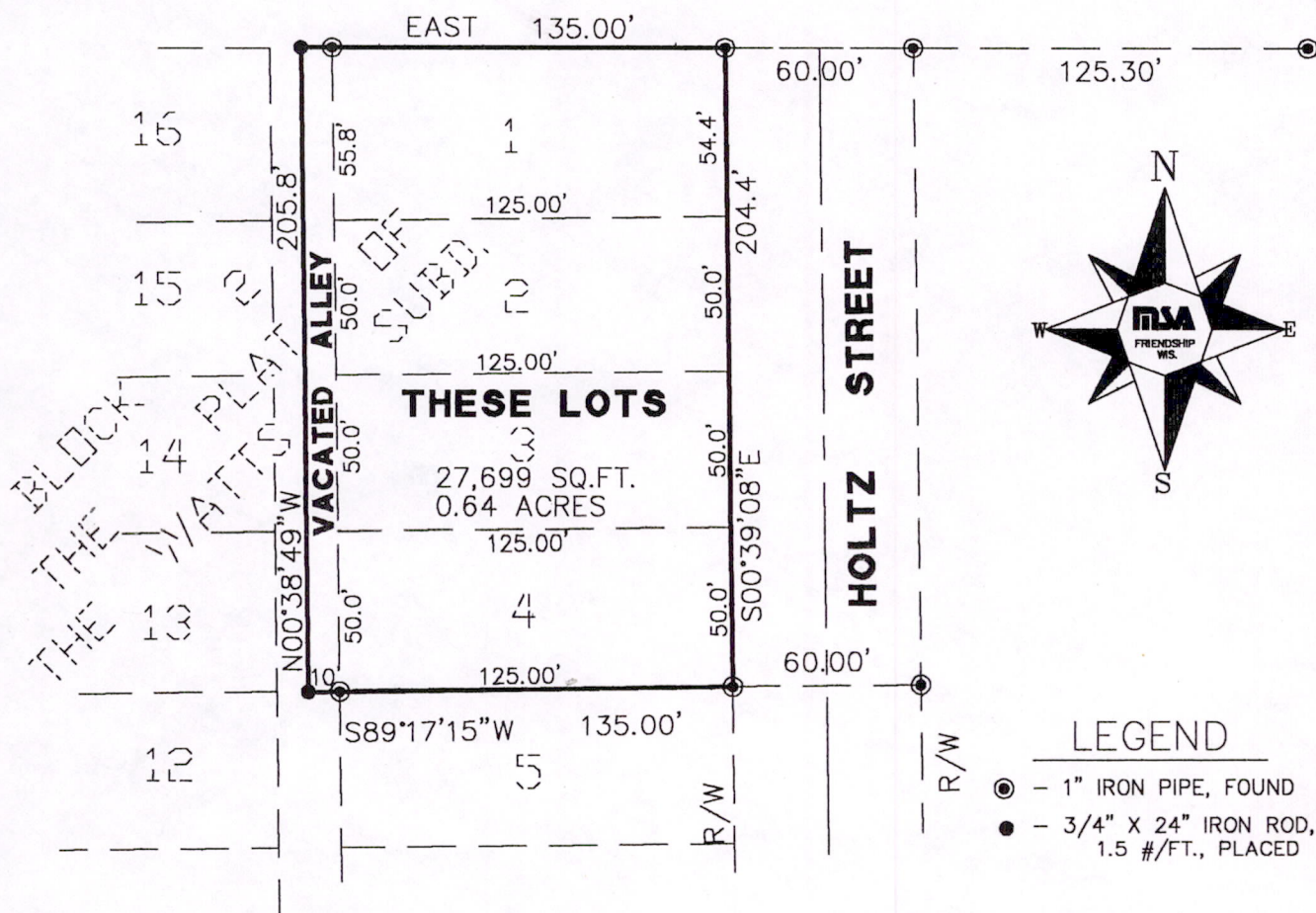

LEGEND

- - 1" IRON PIPE, FOUND
- - 3/4" X 24" IRON ROD, 1.5 #/FT., PLACED

GRAPHIC SCALE

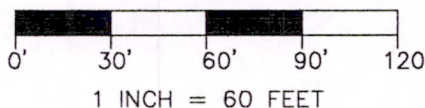

THE SOUTH RIGHT OF WAY LINE OF GROVE STREET SECTION 8-17-6 IS ASSUMED TO HAVE A BEARING OF EAST AS THE BASIS OF BEARINGS ON THIS MAP.

I, GREGORY P. RHINEHART, REGISTERED LAND SURVEYOR, HEREBY CERTIFY TO MY CLIENT(S) THAT I HAVE SURVEYED AND MAPPED THE PROPERTY SHOWN UPON THIS PLAT AND THAT THE WITHIN PLAT IS A TRUE AND CORRECT REPRESENTATION OF THE BOUNDARIES OF THE LAND SURVEYED, TO THE BEST OF MY KNOWLEDGE AND BELIEF.

IF THE SURVEYOR'S SEAL IS NOT RED IN COLOR, THIS MAP IS A COPY AND SHOULD BE ASSUMED TO CONTAIN UNAUTHORIZED ALTERATIONS. THE CERTIFICATION DOES NOT APPLY TO COPIES.



POS08170631001