

DAVID R. CHENEY
 PROFESSIONAL SURVEYOR
 Madison 5, Wisconsin

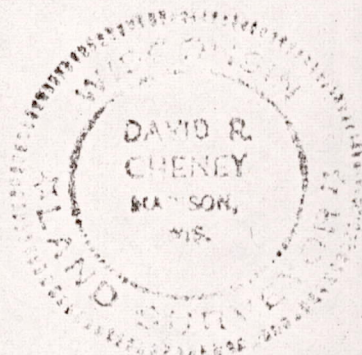

SURVEY PLAT

Name BERLIE MOORE *SE SW*
 Address 332 S. WATT'S STREET, ADAMS, WISCONSIN.
 Description LOTS 11 & 12, BLOCK 8, WATT'S SUBDIVISION, CITY OF ADAMS, ADAMS COUNTY, WISCONSIN.

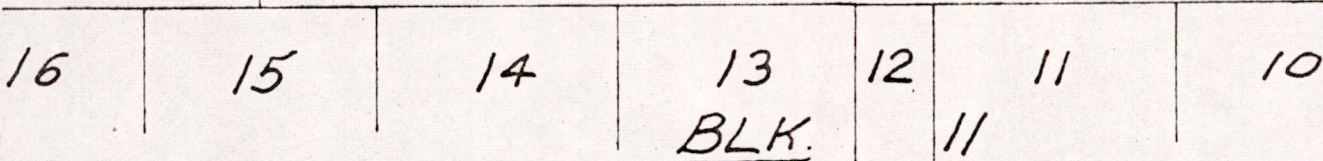
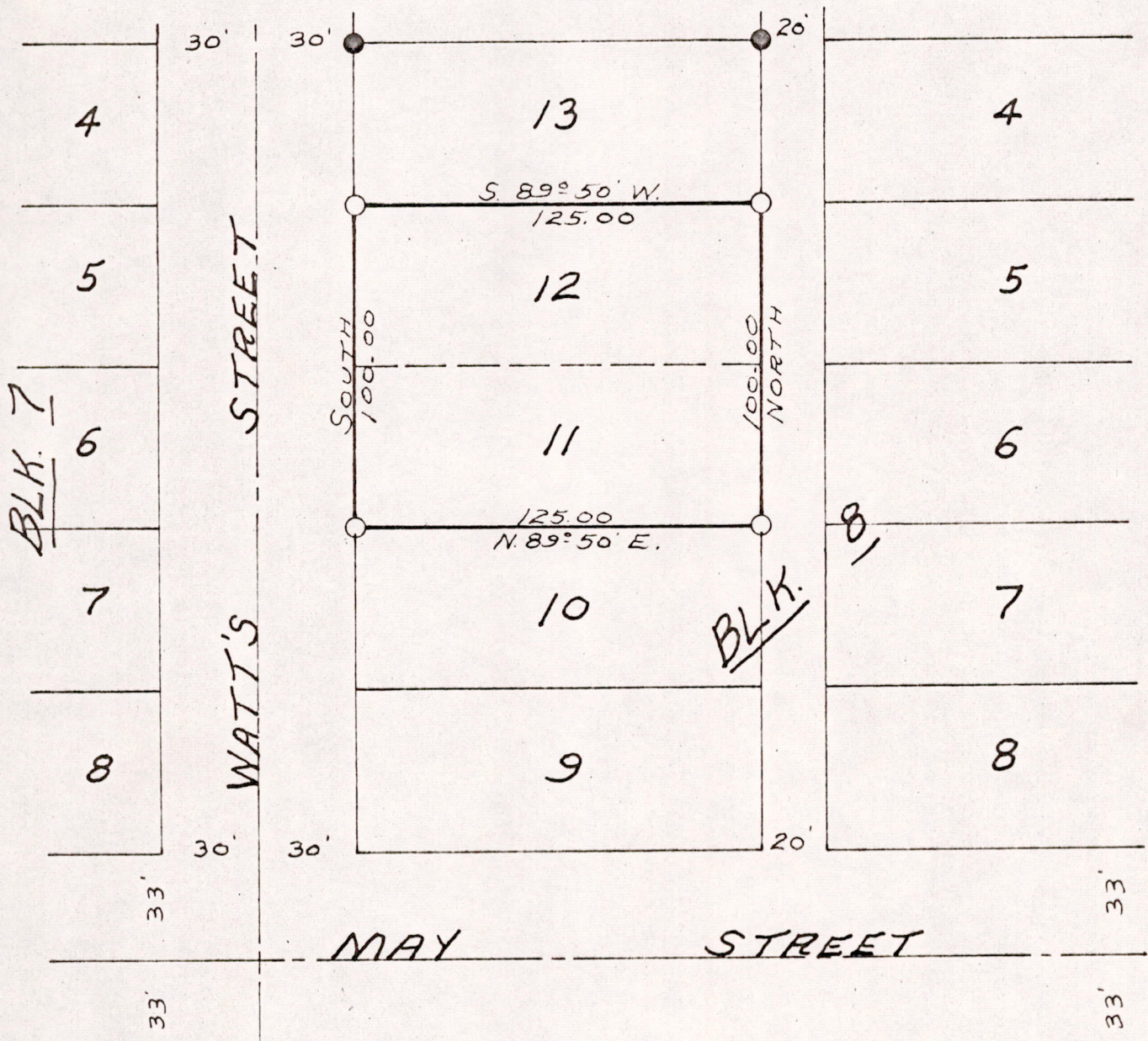

SCALE OF MAP - 1 INCH = 50 FEET

State of Wisconsin }
 County of Dane } ss.

● IRON STAKES FOUND
 ○ IRON STAKES DRIVEN

I, David R. Cheney, registered Wisconsin Land Surveyor, do hereby certify that on JUNE 20 1968 I surveyed the above described and mapped property according to the official records and that the accompanying map is a correctly dimensioned representation to scale of the boundaries, that all buildings and improvements lie wholly within the boundary lines, and that no encroachments by adjoining owners appear from said survey.

Detailed by DLR
 Traced by _____
 Field Book _____ Page _____

POS08170631006 *David R. Cheney*

Order No. 6814 Map No. _____