

NAME: ROGER KOBS swsw
ADDRESS: ADAMS, WISCONSIN 53910
DESCRIPTION: LOT 12, BLOCK 8 RAILWAY ADDITION
 TO THE CITY OF ADAMS, ADAMS COUNTY, WISCONSIN

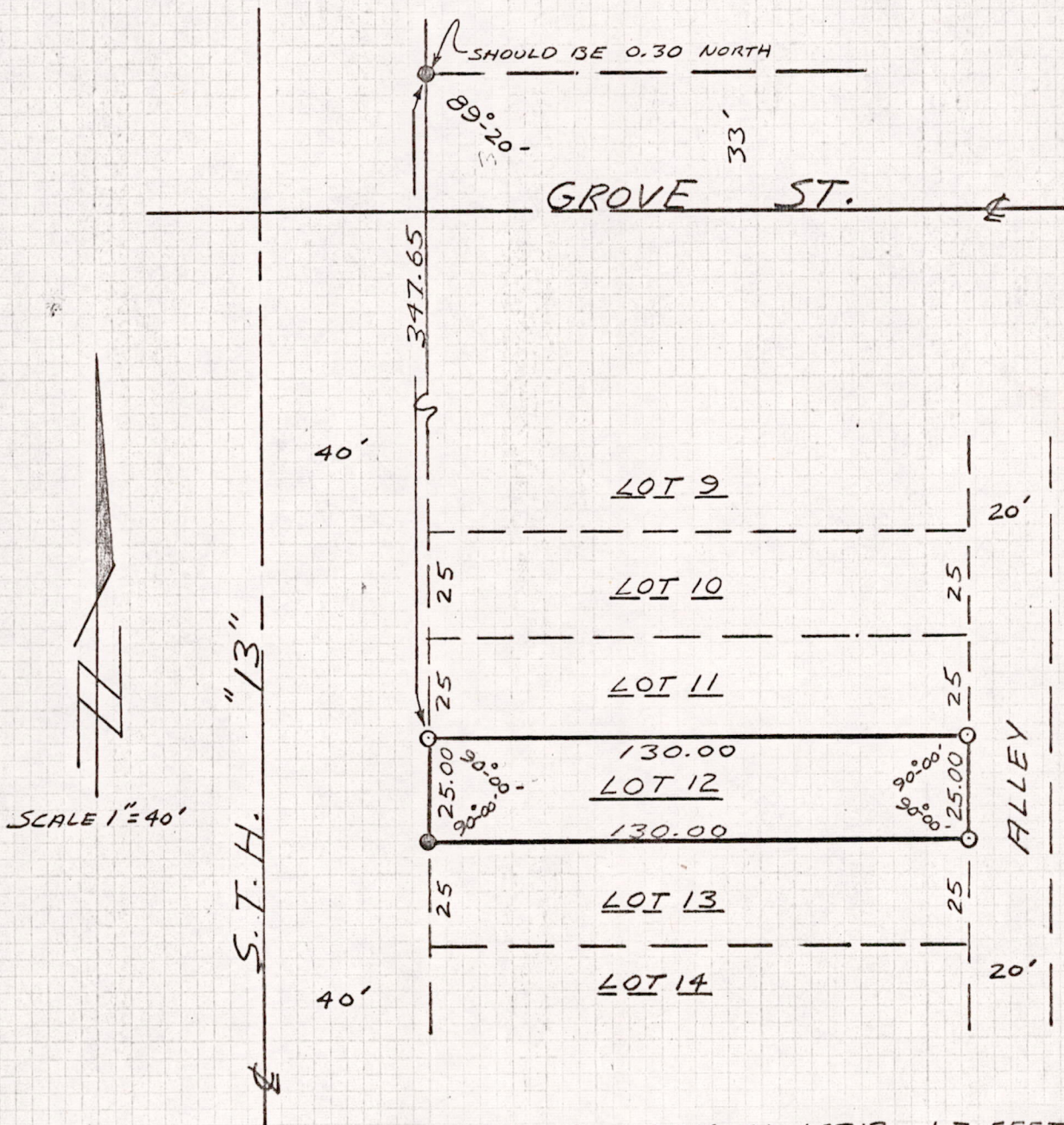

NOTE: BUILDING ON LOT 13 1.7 FEET SOUTH
 OF PROPERTY LINE.
 BUILDING ON LOT 11 0.5 FEET NORTH
 OF PROPERTY LINE.

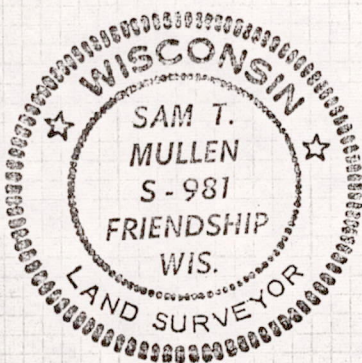

LEGEND:

- - IRON PIPE
- - IRON PIPE

Sam T. Mullen
 SAM T. MULLEN R.L.S. NO. S-981
 MAY 11, 1972

POS08170631010