

SOUTH WEST STREET

CENTER STREET

WILLOW STREET

BLOCK

ALLEY



DESCRIPTION —
 THE NORTH 24 FEET OF LOT 6, BLOCK 8
 OF HONEWOOD SUBDIVISION TO THE CITY
 OF ADAMS, ADAMS COUNTY, WISCONSIN

LEGEND
 O DENOTES 1" IRON PIPE SET
 ——— EXISTING STREET OR LOT LINES
 ——— BOUNDARY OF PARCEL SURVEYED

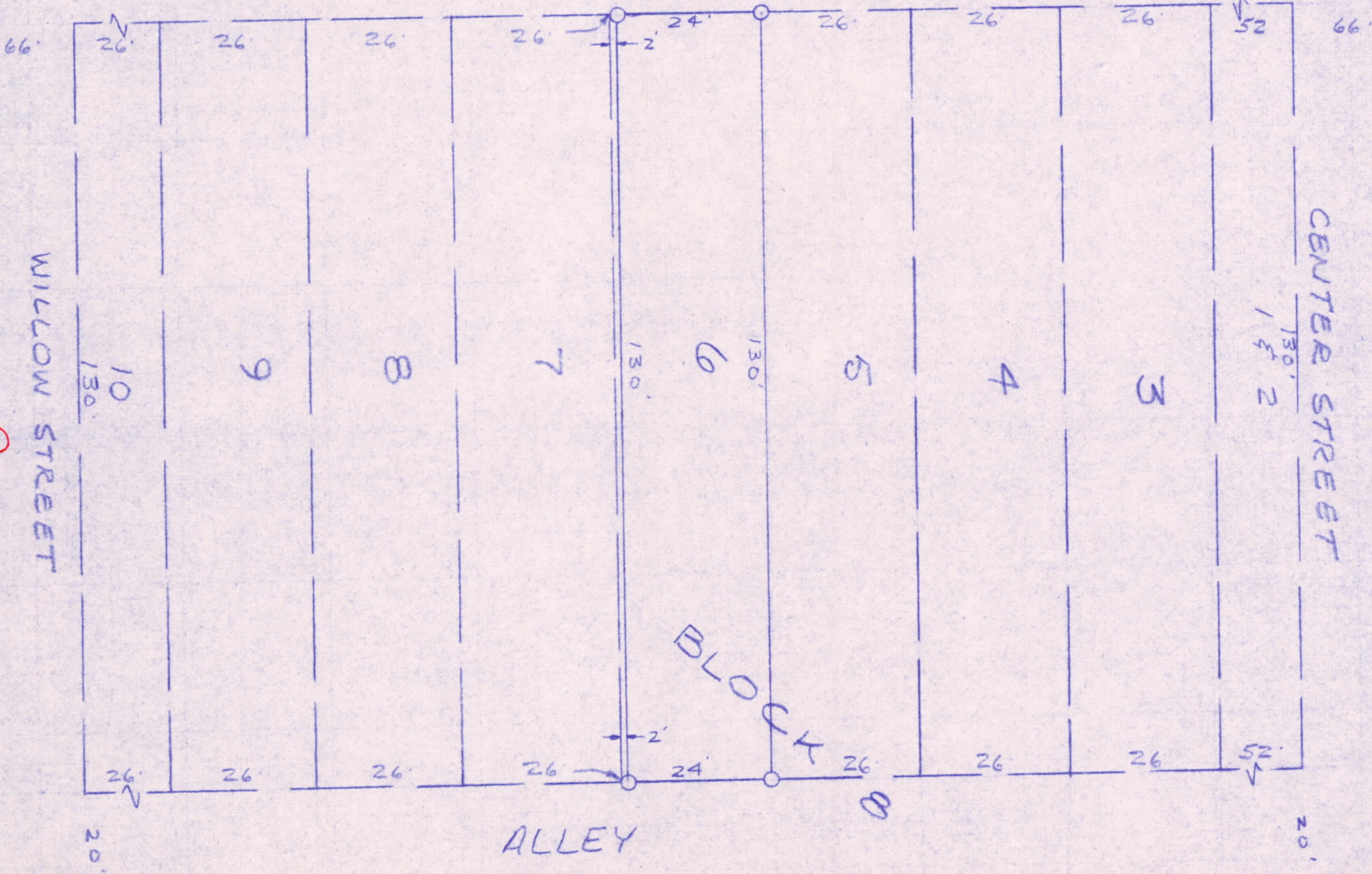

POS08170631012



John M. Scheide
 4-7-69
 JAN 11 1973

ADAMS	GEORGE SAWYER	WISCONSIN
LAND SURVEY		
DATE: 4/7/69	FILE: CITY ADAMS PROJECT: 3069	
DRAWN: GJR	F.B.: 92	
PERRY - CARINGTON ENGINEERING CORPORATION MARESFIELD, WISCONSIN		