

PROJECT NO. 331399

M.S.A. FILE NO. _____

CLIENT: Joe Gary

STREET: 806 Holtz St.

CITY: Adams, Wisconsin 53910

SHEET 1 OF 1

SIDE 1 OF 1

MID-STATE ASSOCIATES INC. BARABOO, WISCONSIN 53913

SESW

PLAT OF SURVEY

ALL OF LOTS 1, 2, 3 AND 4 OF BLOCK 10 OF WATT'S SUBDIVISION, LOCATED IN SECTION 8, TOWN 17 NORTH, RANGE 6 EAST, CITY OF ADAMS, ADAMS COUNTY, WISCONSIN. AS MAPPED PER ADAMS COUNTY CERTIFIED SURVEY MAP NO. 1272.

SCALE: 1" = 50'

LEGEND

- - 2" Iron Pipe, existing
- ⌘ - 1" Iron Pipe, existing
- - 3/4" x 24" Iron Rod, 1.50#/ft, set

NOTE: Bearings on this map are based on C.S.M. No.1272.

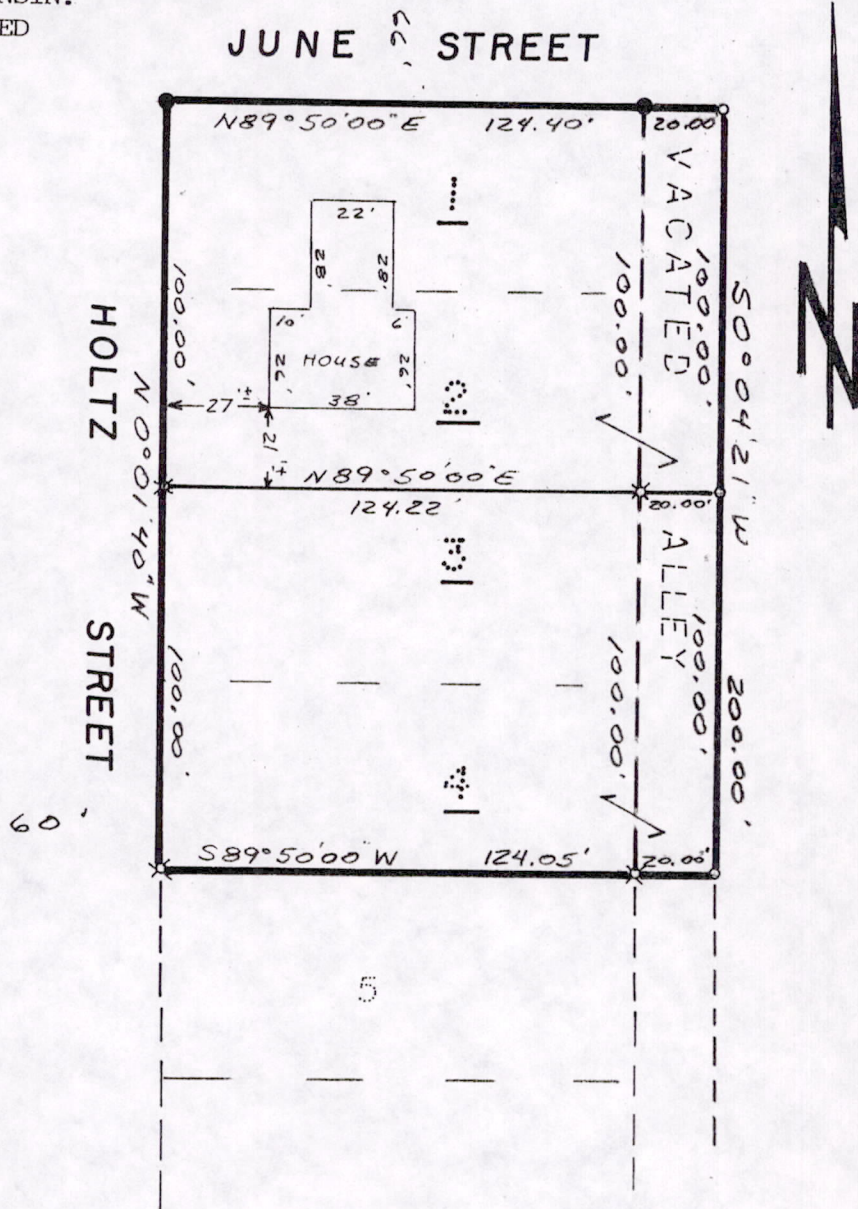

Alley vacated per Vol. M-382 page 46, Adams County Register of Deeds Office.

Gregory P. Rhinehart
8/06/92

I, Gregory P. Rhinehart, Registered Land Surveyor, hereby certify that I have surveyed and mapped the property shown upon this plat and that the within plat is a true and correct representation of the exterior boundaries of the land surveyed, to the best of my knowledge and belief.