

8-17-6

# PLAT OF SURVEY

LOT 6 OF BLOCK 6 OF RAILWAY ADDITION  
TO THE VILLAGE OF ~~FRIENDSHIP~~, ADAMS  
COUNTY, WISCONSIN. ADAMS *Swsw*

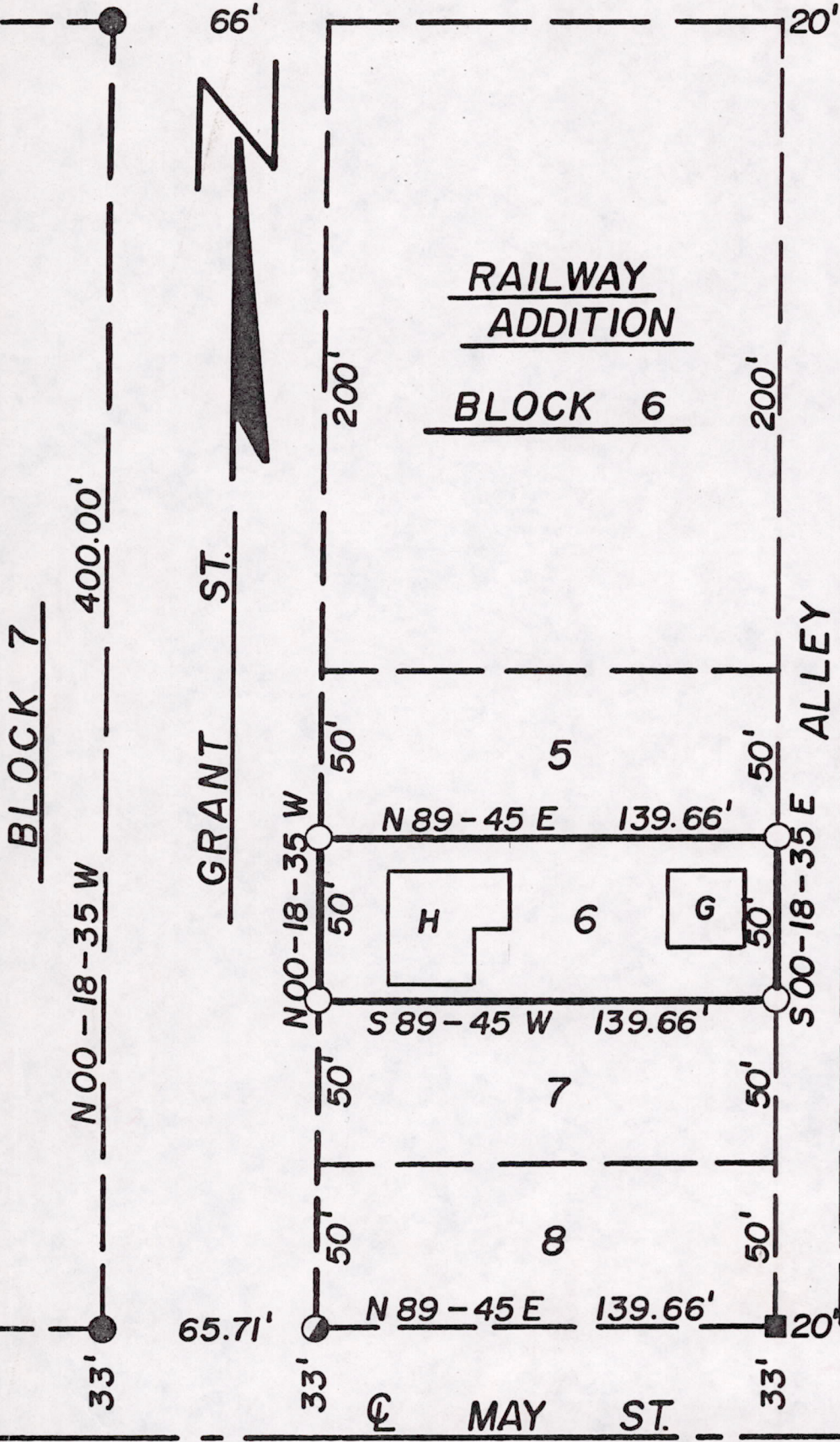

## LEGEND

- --- 1" iron pipe found in place
- ◐ --- 3/4" iron rod found in place
- --- 1" square head rod found in place
- --- 1" x 24" iron pipe (WT 1.68#/L.F.) set

BEARINGS ARE REFERENCED TO THE WEST LINE OF GRANT ST. BEING THE EAST LINE OF BLOCK 7 OF RAILWAY ADDITION ASSIGNED TO BEAR N 00-18-35 W.

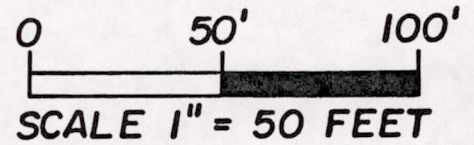

SURVEYED AND  
MAPPED BY:

*James J. Carroll*  
REGISTERED LAND  
SURVEYOR S-606  
JAMES J. CARROLL  
MARCH 18, 1991

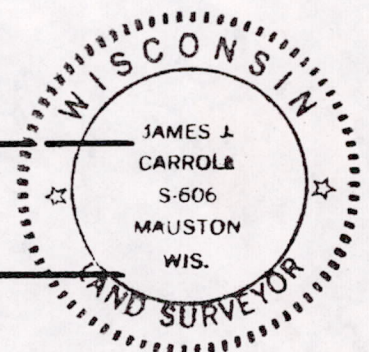

P0508170631020