

8-17-6

PROJECT NO. 338419

M.S.A. FILE NO. 29-0-20

CLIENT: MIKE SCOTT - SCOTTIE REALTY
STREET: MAIN ST.
CITY: ADAMS, WIS. 53910

SHEET 1 OF 1
SIDE 1 OF 1

MID-STATE ASSOCIATES INC. FRIENDSHIP, WIS. 53934

MORTGAGE SURVEY

DESCRIPTION

Lot 21, Watt's Subdivision and Lot 3, Straus's Addition to the Watt's Subdivision, located in the City of Adams, Adams County, Wisconsin.

SESW

PIERCE STREET

MAY STREET

SCALE: 1" = 50feet

filed for record this 2
day of 2 19 84
per 59.60 Wisconsin Statutes.
G. Rhinehart
ADAMS COUNTY SURVEYOR

SURVEYOR'S CERTIFICATE

I, hereby certify that I have surveyed the property described herein and that the within map is a true and correct representation thereof and shows the size and location of all visible structures and the dimensions of all principal buildings thereon, boundary fences, apparent easements, roadways and visible encroachments, if any.

This survey is made for the present owners of said property and those who purchase, mortgage, or guarantee title thereto within one (1) year from the date hereof.

Dated this 7 day of DECEMBER, 1983.

Gregory P. Rhinehart
Gregory P. Rhinehart RLS 1478
Mid-State Associates Inc.
Adams-Friendship Survey Branch
Friendship, Wis. 53934

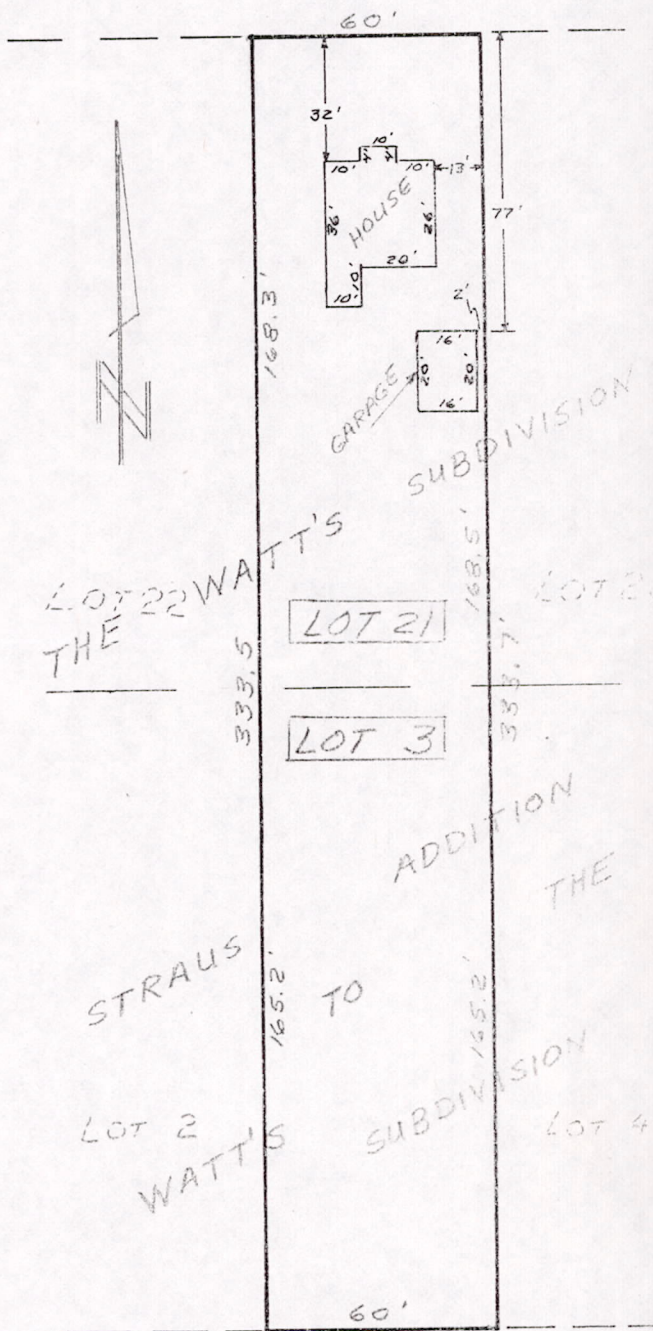

C. T. H. "M"

NOTE: A mortgage survey is a property study by a registered land surveyor. It was not necessary to locate or replace all property corners to report the within data. Do not attempt to reconstruct property lines without first consulting a registered land surveyor.

Pos 08170631021