

PROJECT NO. 338429

M.S.A. FILE NO. 29-0-21

CLIENT: MIKE SCOTT  
STREET: ADAMS, WIS.  
CITY: ADAMS, WIS.

SHEET 1 OF 1  
SIDE 1 OF 2

MID-STATE ASSOCIATES INC. FRIENDSHIP, WISCONSIN 53934

ADAMS COUNTY CERTIFIED MAP NO.

ALL OF LOTS 1, 2 AND 3, AND PART OF LOT 4 OF BLOCK 7 OF THE RAILWAY ADDITION TO FRIENDSHIP, CITY OF ADAMS, ADAMS COUNTY, WISCONSIN.

8-17-6 SWSW

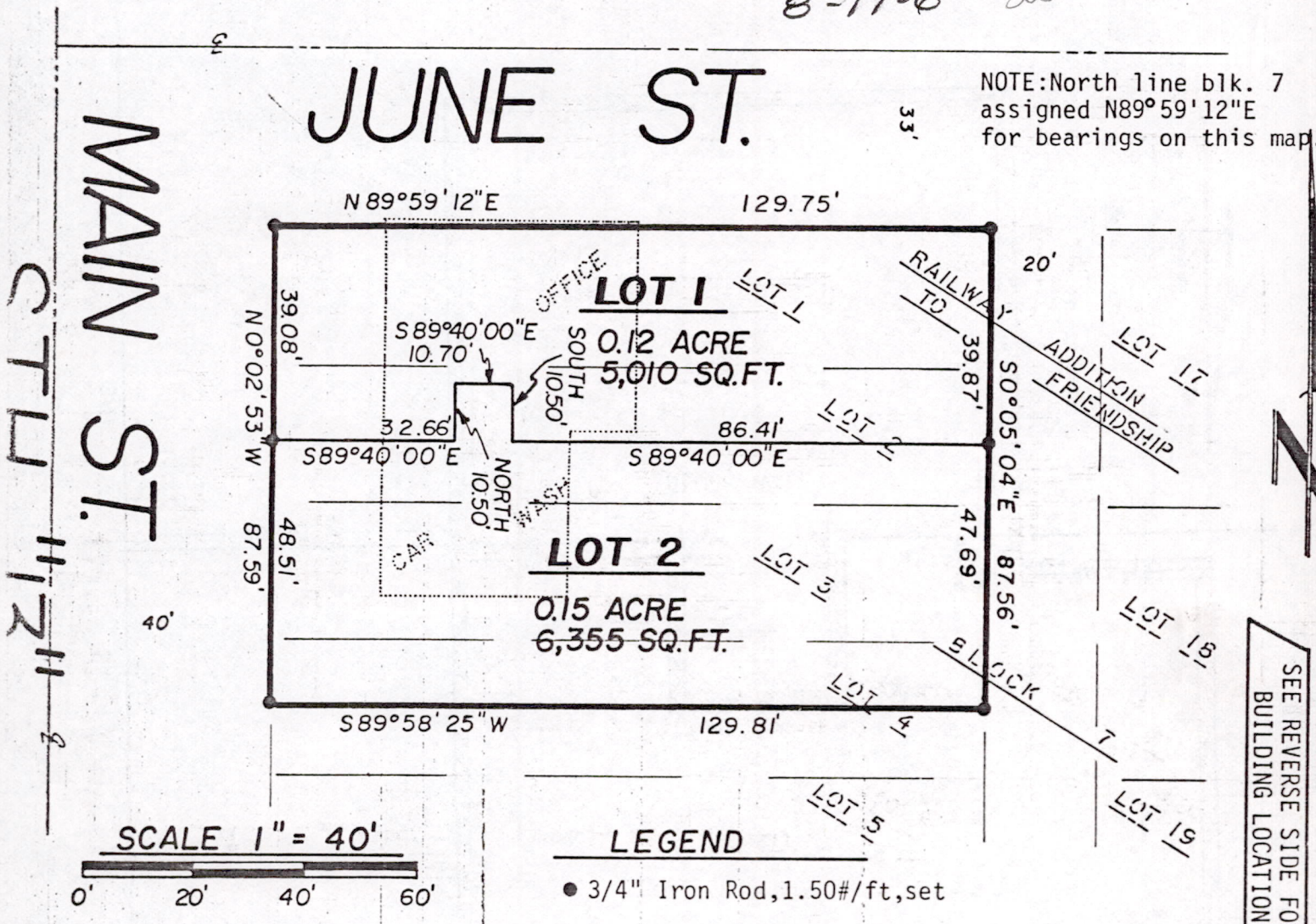

SURVEYOR'S CERTIFICATE

I, GREGORY P. RHINEHART, Registered LAND Surveyor, hereby certify;

That I have surveyed, divided and mapped all of Lots 1, 2 and 3, and part of Lot 4 of Block 7 of the Railway Addition to Friendship, City of Adams, Adams County, Wisconsin, bounded and described as follows;

Commencing at the northwest corner of said Lot 1, Block 7 and the point of beginning, thence N89°59'12"E 129.75 feet, thence S0°05'04"E 87.56 feet, thence S89°58'25"W 129.81 feet, thence N0°02'53"W 87.59 feet to the point of beginning;

That such map is a correct representation of the exterior boundaries of the land surveyed;

That I have made such survey, division and map at the direction of Mike Scott;

That I have fully complied with the provisions of Chapter 236 of the Wisconsin Statutes and Section A-E 5 of the Wisconsin Administrative Code in surveying and mapping the same.

March 23, 1984



*Gregory P. Rhinehart*

Gregory P. Rhinehart  
RLS 1478

PO508170631022



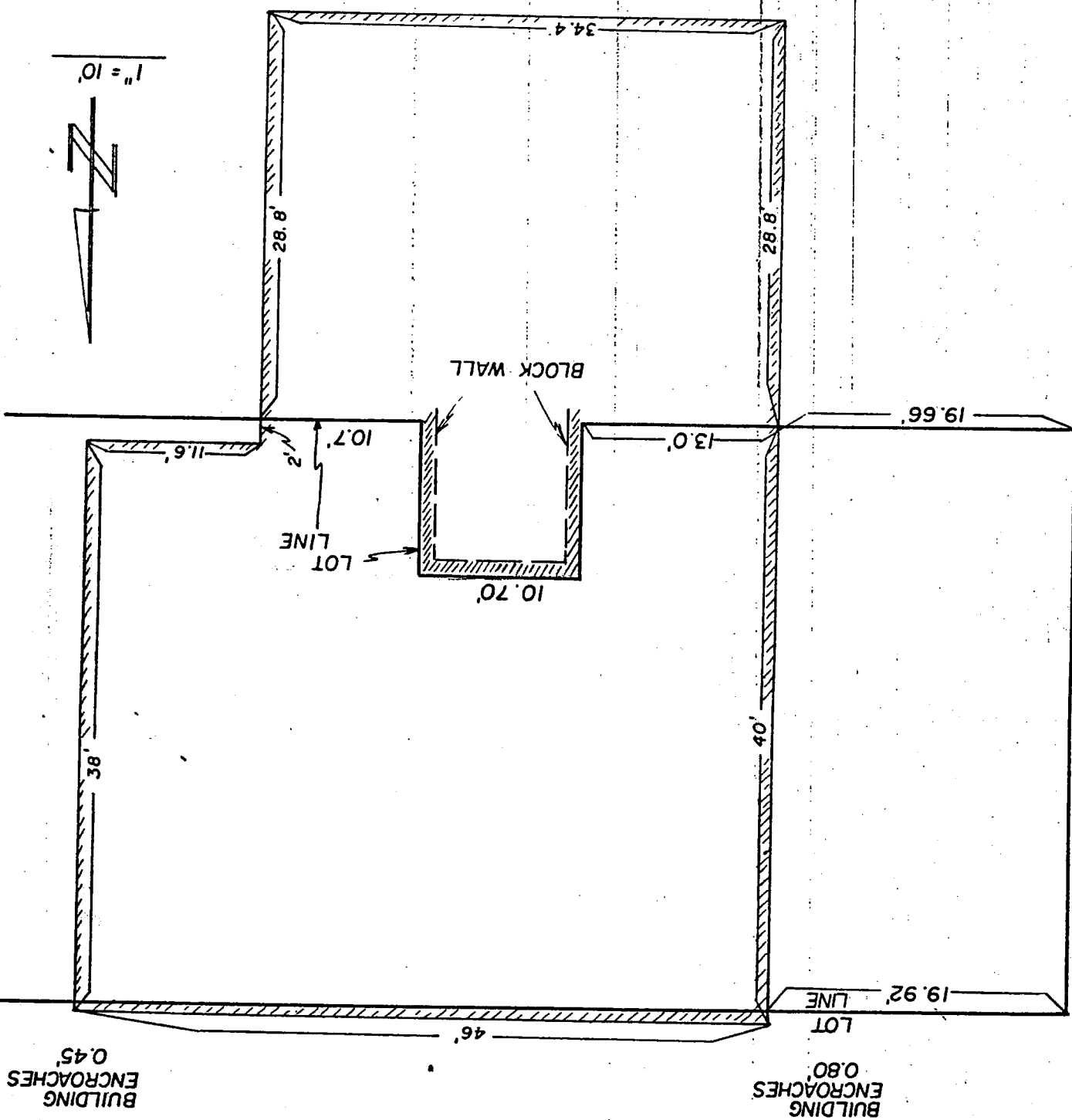

LOT LINE



BUILDING ENCROACHES 0.45'

BUILDING ENCROACHES 0.80'

LOT LINE

