

8-17-6

PROJECT # 331740	SCALE: 1" = 25 FEET	FILE #
FIELD BOOK # 44	DRAWN BY GPR	SHEET # 1/1
PAGES # 57	CHECKED BY SJS	SIDE # 1/1
SURVEYOR: GREGORY P. RHINEHART MID-STATE ASSOCIATES, INC. P.O. BOX 349 FRIENDSHIP, WI 53934 (608) 339-3808	MSA FRIENDSHIP, WISCONSIN 53934 © 1994 MID-STATE ASSOCIATES	CLIENT: CITY OF ADAMS C/O ATTY. CHAS. POLLEX MAIN STREET FRIENDSHIP, WI.

PLAT OF SURVEY

PART OF LOTS 15, 16, & 17, BLOCK 7, HOMEWOOD ADDITION, CITY OF ADAMS, ALSO BEING PART OF LOT 1, ADAMS COUNTY CERTIFIED SURVEY MAP NO. 2500, CITY OF ADAMS, ADAMS COUNTY, WISCONSIN *NWSW*

GOGGIN STREET

THE WEST LINE OF CSM #2500 IS ASSIGNED A BEARING OF N00°01'03"E AS THE BASIS FOR THE BEARINGS ON THIS MAP.

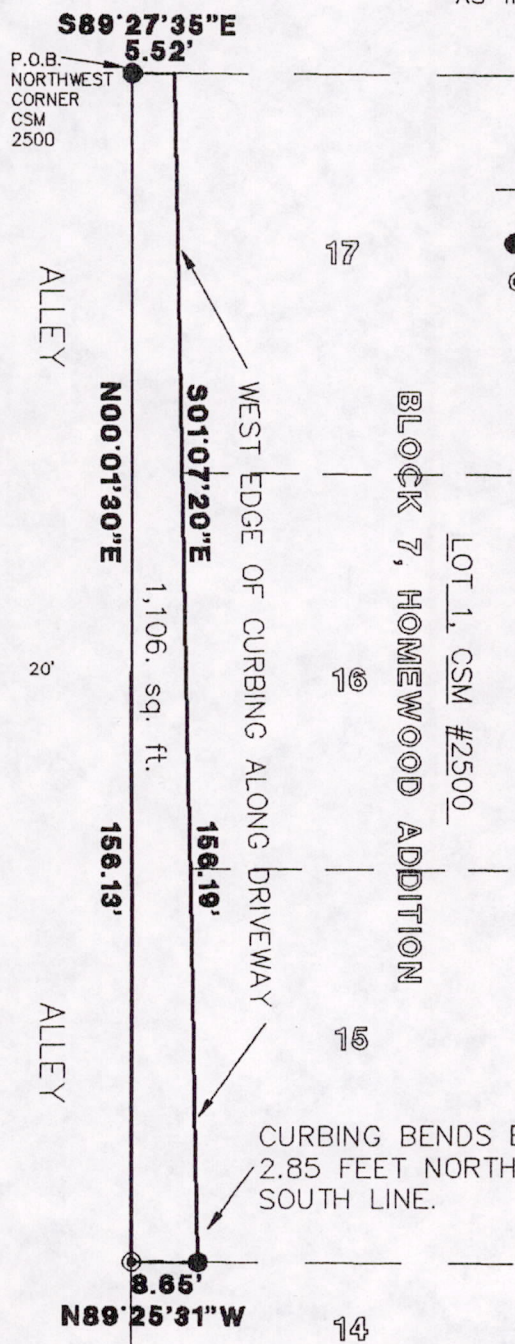

LEGEND

- = 3/4" X 24" IRON ROD, 1.5#/FT., PLACED
- ⊙ = 1" IRON PIPE, FOUND

GRAPHIC SCALE

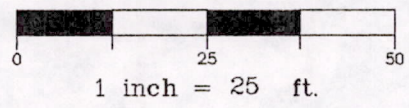

DESCRIPTION:

BEGINNING AT THE NORTHWEST CORNER OF LOT 1, ADAMS COUNTY CERTIFIED SURVEY MAP NO. 2500, THENCE S89°27'35"E 5.52 FEET ALONG THE NORTH LINE OF SAID LOT 1, THENCE S01°17'20"E 156.19 FEET ALONG THE WEST EDGE OF A CURB AND THE EXTENSION OF THE CURB TO THE SOUTH LINE OF SAID LOT 1, THENCE N89°25'31"W 8.65 FEET ALONG SAID SOUTH LINE TO THE SOUTHWEST CORNER OF SAID LOT 1, THENCE N00°01'30"E 156.13 FEET LONG THE WEST LINE OF SAID LOT 1 TO THE POINT OF BEGINNING, CONTAINING 1,106 SQUARE FEET.

IF THE SURVEYOR'S SEAL IS NOT RED IN COLOR, THIS MAP IS A COPY AND SHOULD BE ASSUMED TO CONTAIN UNAUTHORIZED ALTERATIONS. THE CERTIFICATION DOES NOT APPLY TO COPIES.

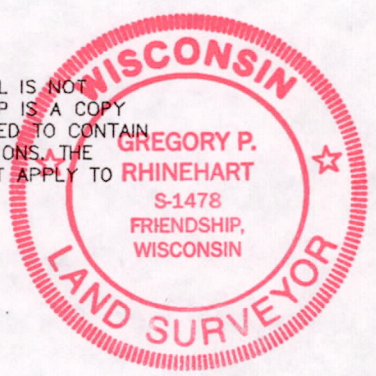

I, GREGORY P. RHINEHART, HEREBY CERTIFY TO MY CLIENT(S) THAT I HAVE SURVEYED AND MAPPED THE PROPERTY SHOWN UPON THIS PLAT AND THE WITHIN PLAT IS A TRUE AND CORRECT REPRESENTATION OF THE BOUNDARIES OF THE LAND SURVEYED TO THE BEST OF MY KNOWLEDGE AND BELIEF.

Gregory P. Rhinehart
GREGORY P. RHINEHART, S-1478 4/22/94

Pos08170631023