

MORTGAGE SURVEY (LOCATION SKETCH)

ADAMS ST. CENTER ST.

THE WEST 60 FEET OF LOTS 1 AND 2 OF BLOCK 8 OF HOMEWOOD ADDITION TO THE CITY OF ADAMS, ADAMS COUNTY, WISCONSIN.

MUSW

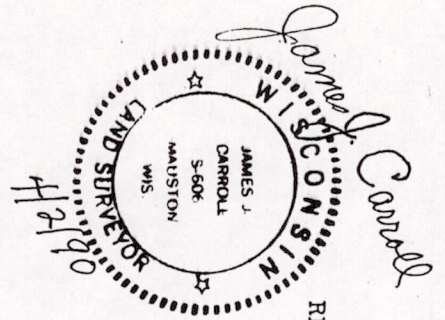

REVISED 9/29/90

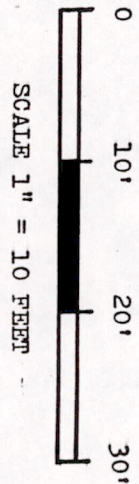

LEGEND

- 1" iron pipe found in place
 - 2" iron pipe found in place
 - --- 1" x 2 1/2" (WT 1.68#/L.F.) iron pipe set
- BEARINGS ARE REFERENCED TO THE NORTH LINE OF LOT 1 OF BLOCK 8 OF HOMEWOOD ADDITION ASSIGNED TO BEAR N 89-58-30 W.

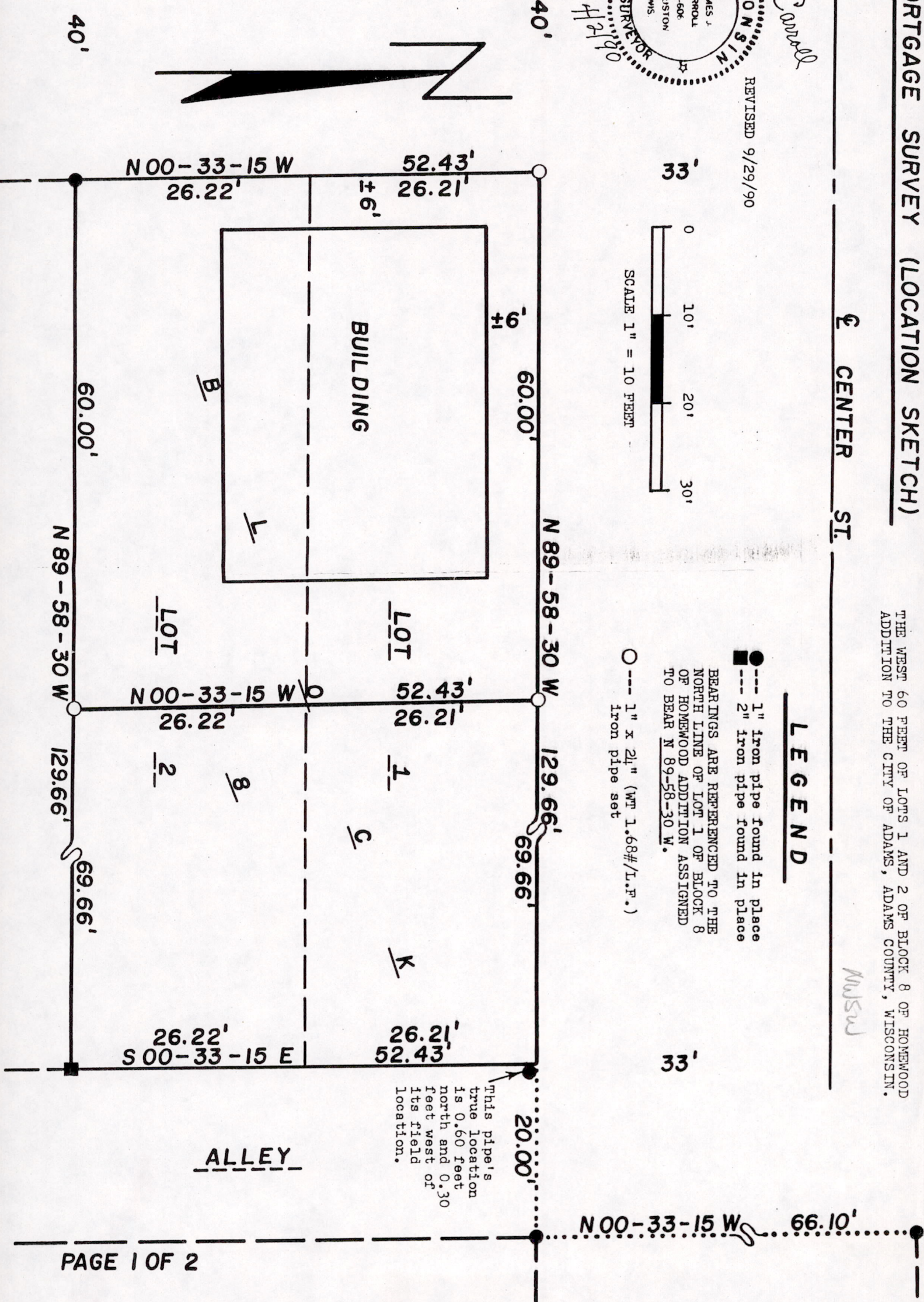

This pipe's true location is 0.60 feet north and 0.30 feet west of its field location.

POSS08170631024

MORTGAGE SURVEY (LOCATION SKETCH)

SURVEYOR'S CERTIFICATE

I, James J. Carroll, a Registered Land Surveyor S-606, of Mauston, Wisconsin, hereby certify:

That in compliance with the provisions of Chapter A-E 7 of the Administrative Code of the State of Wisconsin, and under the direction of PAVELEC REALTY, Realtor for the owner of said land, I did survey and map the west 60 feet of Lots 1 and 2 of Block 8 of Homewood Addition to the City of Adams, Adams County, Wisconsin. That such survey and mapping was made for the purposes of showing the man-made improvements made thereon, to show encroachments, if any involved with this property. That such map is true and correct as found in the field to the best of my knowledge and belief. The corner staking for this property has been waived.

Adolph Pavelec

James J. Carroll

REGISTERED LAND SURVEYOR S-606
JAMES J. CARROLL APRIL 2, 1990

REVISION 9/29/90

I, James J. Carroll, did stake with 1" x 24" iron pipe the remaining (3) corner's of the above described parcel of land.

James J. Carroll

James J. Carroll 9/29/90
Registered Land Surveyor S-606



PG508170631024