

PROJECT NO. 330306

M.S.A. FILE NO. 290-37

CLIENT: Wisconsin Savings Association
STREET:
CITY: Adams, Wisconsin

SHEET 1 OF 1
SIDE 1 OF 1

MID-STATE ASSOCIATES INC. BARABOO, WISCONSIN 53913
and FRIENDSHIP, WISCONSIN 53934

LOCATION SURVEY

NWSW

DESCRIPTION: LOT 17 of BLOCK 3 of HOMEWOOD SUBDIVISION, Located in the City of Adams, Adams County, Wisconsin.

B-17-6

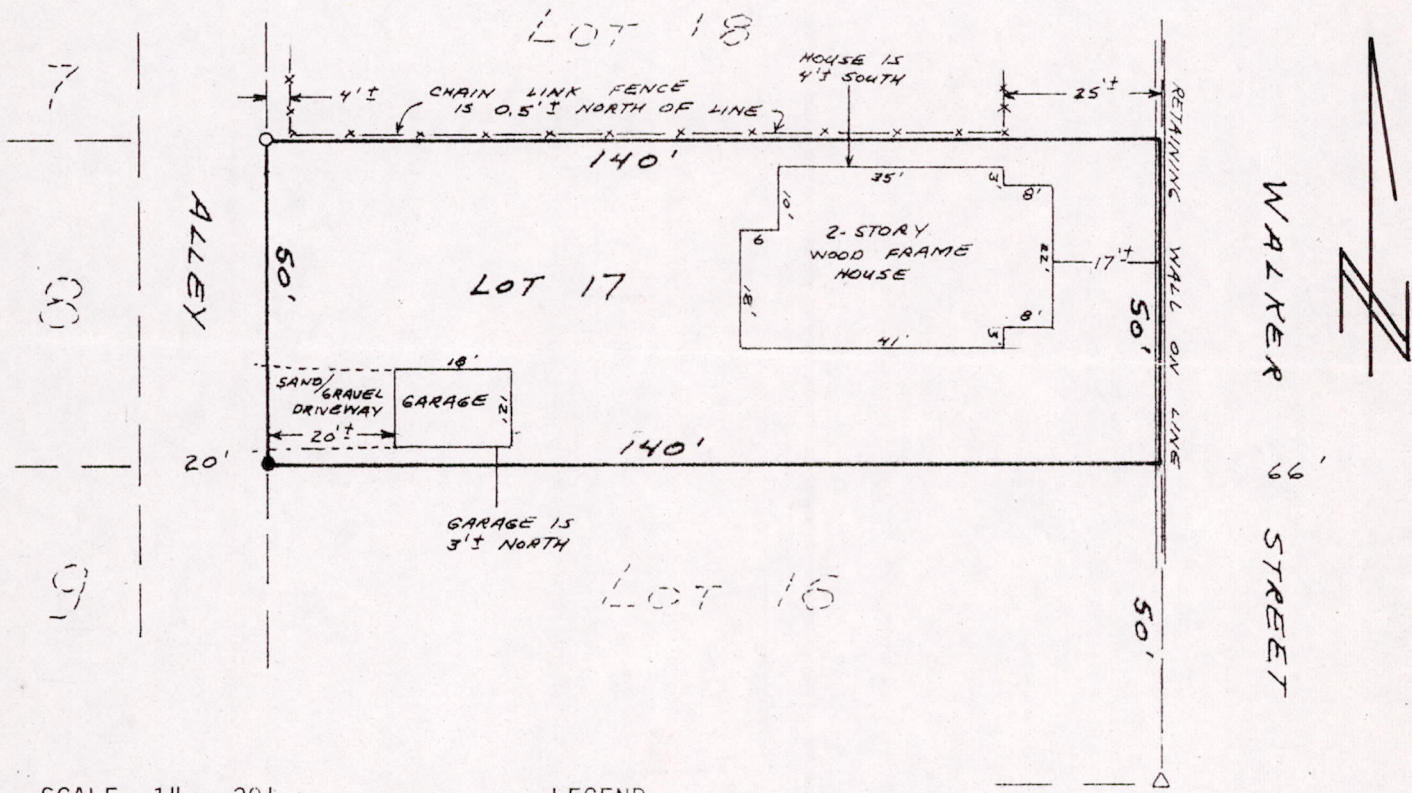

SCALE 1" = 30'

LEGEND

- o - 1" Iron Pipe, existing
- - 1/2" Iron Rod, existing
- △ - Chiseled cross in concrete, existing

I, Gregory P. Rhinehart, Registered Land Surveyor, do hereby certify that on October 9, 1986, I have visibly inspected, physically located, mapped and drawn the above described parcel of land and that this map is a true representation of all exterior boundaries, locations and dimensions of all visible structures thereon, fences, apparent easements, roadways and visible encroachments, if any.

October 9, 1986

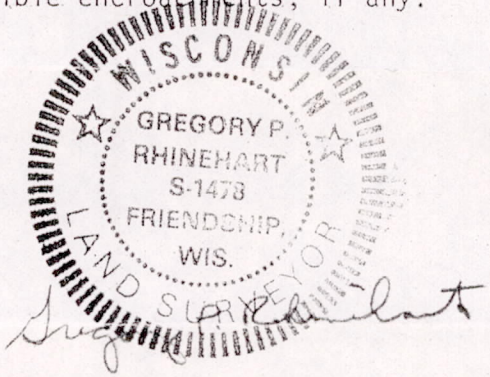

NOTE: A Location Survey is a property study by a registered land surveyor. Do not attempt to reconstruct property lines without first consulting a land surveyor. It was not necessary to locate or replace all property corners to report the above data.

PO508170631026