

Sewer and water on State St.

N. GRANT STREET

STREET

66'

Row of Elms + Maples

140'

Lot 11

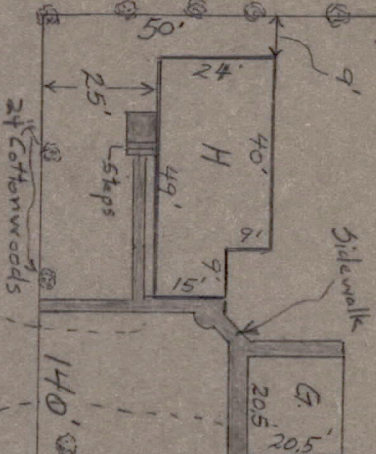

Lot 12

Spruce

180' Oak

Alley

20'

140'

Lot 14

Lot 13

STREET

66'

LINDEN STREET

STREET

STATE Bituminous Surface

LOT SURVEY OF 200 N. GRANT STREET ADAMS Co. Wisc.

Scale

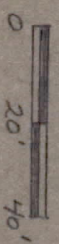

Property Description

Lots 11, 12, 13, and 14 Block 15 in Oak Crest Subdivision to the City of Adams, Adams County, State of Wisconsin

October 1938

STANLEY A. TATE



POS 081706, 31027