

FIELD BOOK #	FILE	DRAWN BY	GPR	PROJECT #	R17410000
PAGES #	FILE	CHECKED BY	EJS	SHEET #	1 OF 1



CLIENT:
HELGE HELGESON
1679 COTTONVILLE AVE
ARKDALE, WI 54613

PLAT OF SURVEY

THE WEST 15 FEET OF LOT 15, LOT 16 AND THE EAST 5 FEET OF LOT 17, BLOCK 11, THE WATTS SUBDIVISION; LOT 7, BLOCK 12, STRAUS'S ADDITION TO THE WATTS SUBDIVISION LOCATED IN THE SOUTHEAST QUARTER OF THE SOUTHWEST QUARTER, SECTION 8, TOWNSHIP 17 NORTH, RANGE 6 EAST, CITY OF ADAMS, ADAMS COUNTY, WISCONSIN.

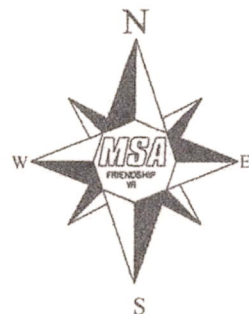
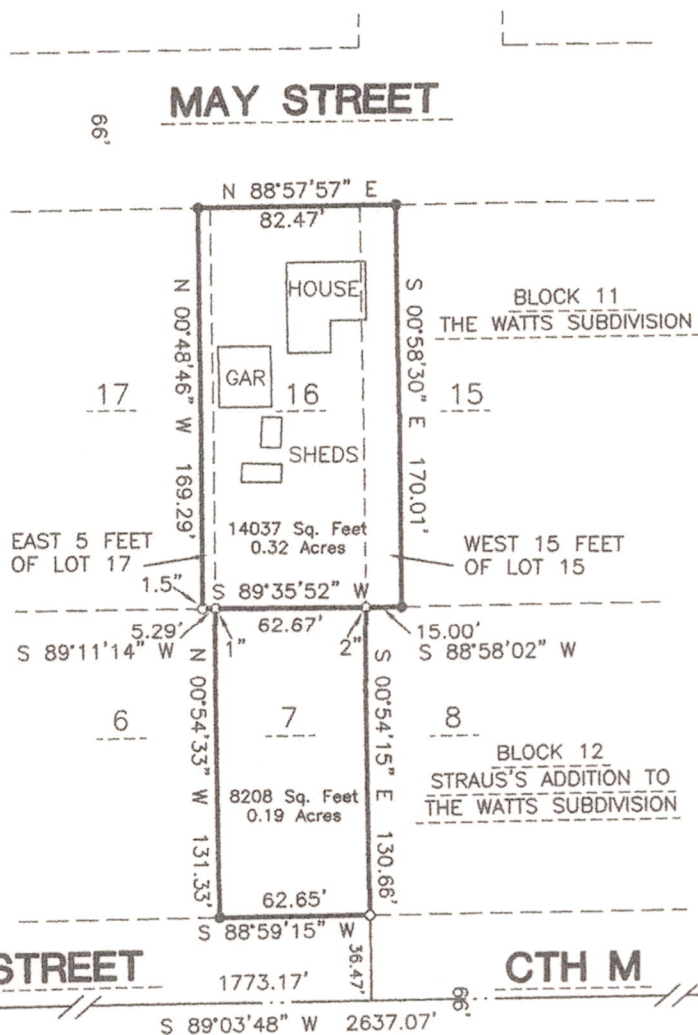

LEGEND

- ⊕ - GOV'T LAND CORNER, AS NOTED
- - IRON PIPE, FOUND, SIZE NOTED
- ◇ - RAILROAD BRIDGE SPIKE, FOUND
- - 3/4" X 18" IRON ROD, 1.5 #/FT., PLACED

SOUTHWEST CORNER SECTION 8-17-6E
CHISELED CROSS IN PVM'T

SOUTH QUARTER CORNER SECTION 8-17-6E
HARRISON MONUMENT

THE SOUTH LINE OF THE SOUTHWEST 1/4 OF SECTION 8-17-6E WAS ASSIGNED A BEARING OF S89°03'48"W AS THE BASIS OF BEARINGS ON THIS MAP.

SURVEYOR'S SEAL



GRAPHIC SCALE

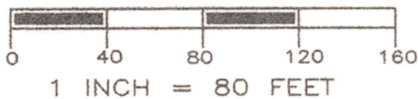

Gregory P. Rhinehart
MSA PROFESSIONAL SERVICES
GREGORY P. RHINEHART, PROFESSIONAL LAND SURVEYOR, S-1478

10-8-2015

DATE

NOTE: IF THE SURVEYOR'S SEAL AT LEFT IS NOT RED IN COLOR, THE SURVEY IS A COPY AND SHOULD BE ASSUMED TO CONTAIN UNAUTHORIZED ALTERATIONS. THE CERTIFICATION CONTAINED ON THIS DOCUMENT SHALL NOT APPLY TO COPIES.

POS08170631028