

LOTS 15, 16, & 17; BLOCK 4, HOMEWOOD SUBDIVISION, ALSO BEING PART OF BLOCK 4, ADAMS COUNTY CERTIFIED SURVEY MAP NO. 338; LOCATED IN THE NORTHWEST QUARTER OF THE SOUTHWEST QUARTER, SECTION 8, TOWNSHIP 17 NORTH, RANGE 6 EAST, CITY OF ADAMS; ADAMS COUNTY, WISCONSIN.

SURVEYOR'S CERTIFICATE:

I, GREGORY P. RHINEHART, Professional Land Surveyor, hereby certify; That I have surveyed and mapped the above described lands;

That I have fully complied with the provisions of Section AE 7 of the Wisconsin Administrative Code in surveying, dividing, and mapping the same, to the best of my knowledge and belief.

Gregory P. Rhinehart DATE 3/10/2016
 MSA PROFESSIONAL SERVICES
 GREGORY P. RHINEHART, PROFESSIONAL LAND SURVEYOR, S-1478

NOTE: IF THE SURVEYOR'S SEAL IS NOT RED IN COLOR, THE SURVEY IS A COPY AND SHOULD BE ASSUMED TO CONTAIN UNAUTHORIZED ALTERATIONS. THE CERTIFICATION CONTAINED ON THIS DOCUMENT SHALL NOT APPLY TO COPIES.

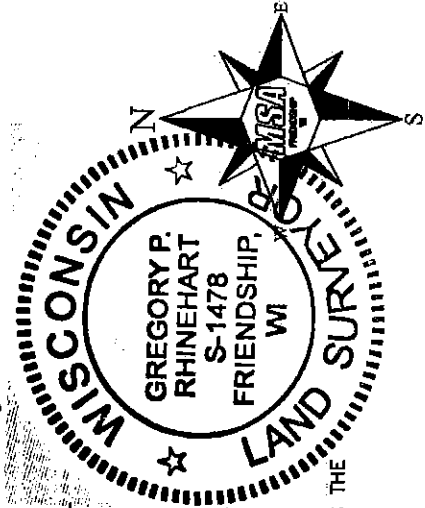

- LEGEND**
- - 1" IRON PIPE, FOUND
 - - 3/4" X 18" IRON ROD, 1.5 #/FT., PLACED

THE WEST LINE OF BLOCK 4 WAS ASSIGNED A BEARING OF N01°03'22"W AS THE BASIS OF BEARINGS ON THIS MAP.

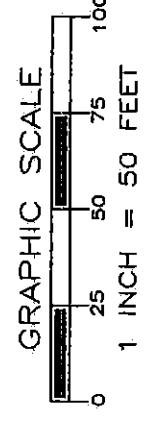
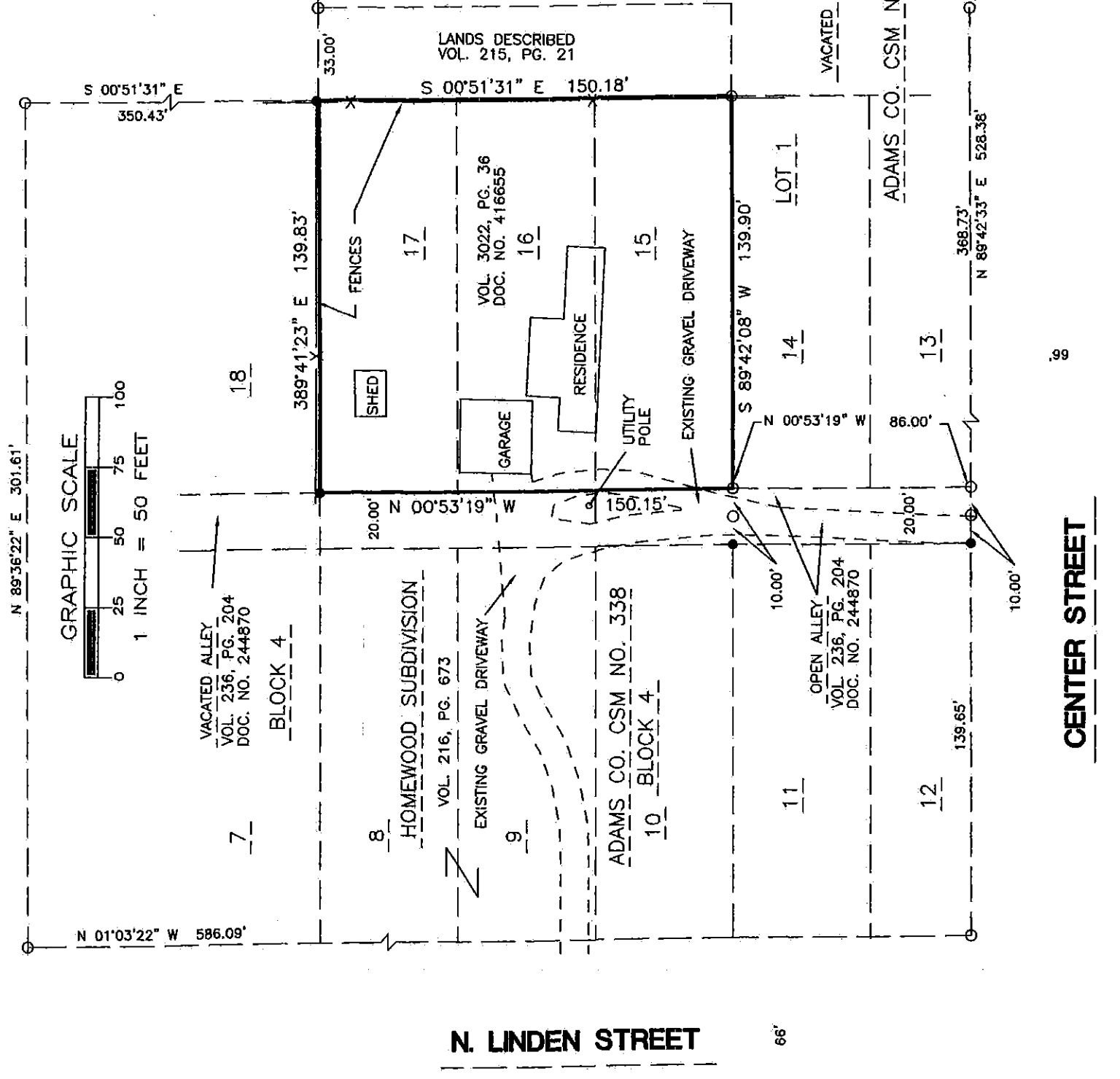

TRANSPORTATION • MUNICIPAL DEVELOPMENT • ENVIRONMENTAL
 P.O. Box 349 Friendship, WI 53934-0349
 608-339-3808
 © MSA Professional Services, Inc.

Cadd File: R17731000.DWG		
Field Book: FILE	Drawn by: GPR	Date: MARCH 10, 2016
Page No.: FILE	Checked by: EJS	Scale: 1" = 40'

PLAT OF SURVEY
 PREPARED FOR: JOHN BAKKEN
 PO BOX 7
 LAKE GENEVA, WI 53147

Project No. R17731000
 Sheet 1 of 1

Pos08170631029