

**PLAT OF SURVEY
PREPARED FOR: KEVIN FEUERHAMMER**

LOCATED IN THE NE1/4 OF THE SW1/4, SECTION 8 T17N R6E, CITY OF ADAMS,
ADAMS COUNTY, WISCONSIN

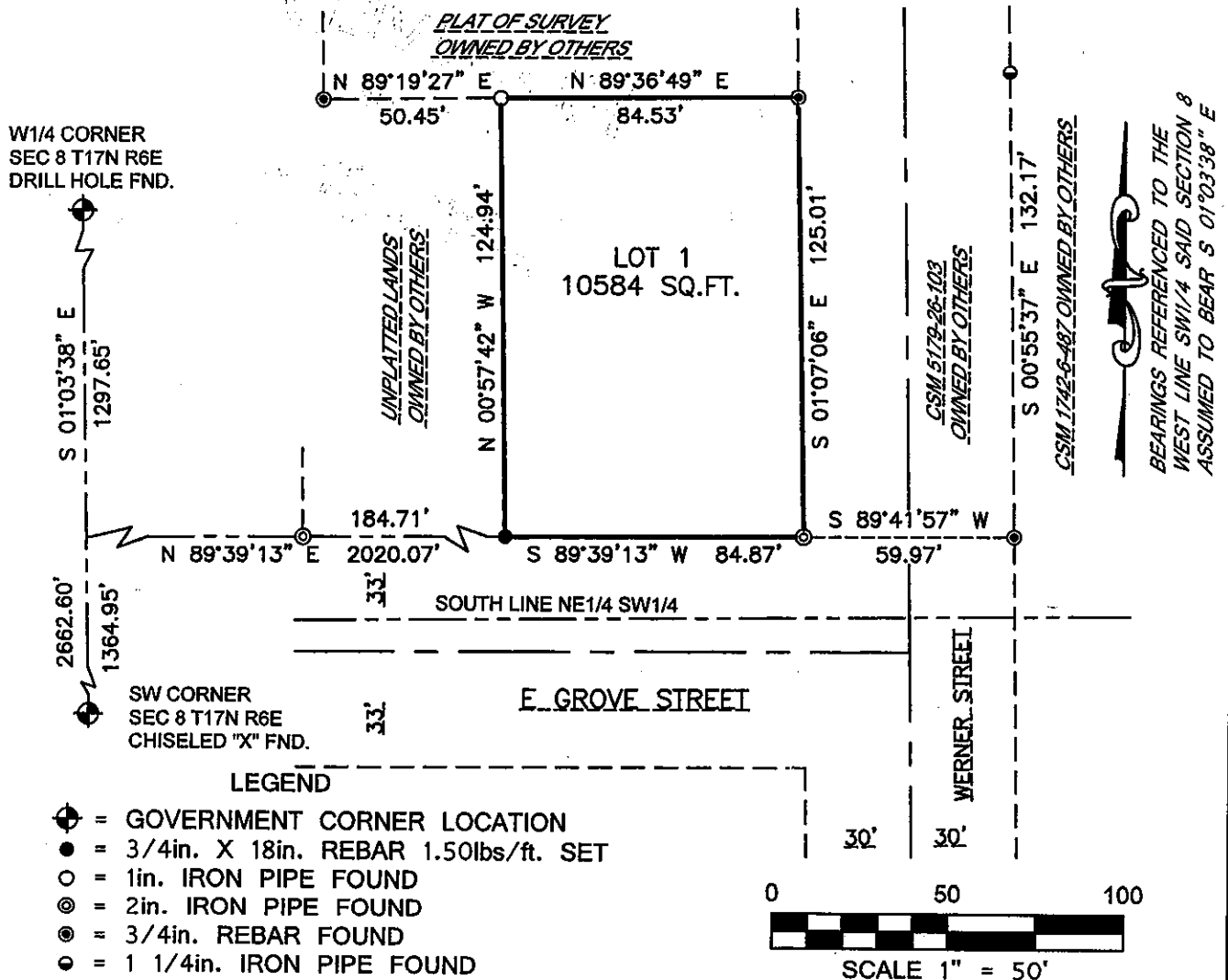

SURVEYOR'S CERTIFICATE

I DARREN KRZANOWSKI, PROFESSIONAL LAND SURVEYOR, HEREBY CERTIFY: THAT UNDER THE DIRECTION OF KEVIN FEUERHAMMER, I HAVE SURVEYED AND MAPPED PART OF THE NORTHEAST QUARTER OF THE SOUTHWEST QUARTER, SECTION 8, TOWNSHIP 17 NORTH RANGE 6 EAST, CITY OF ADAMS, ADAMS COUNTY, WISCONSIN.

DESCRIBED AS FOLLOWS:

COMMENCING AT THE WEST QUARTER CORNER OF SAID SECTION 8; THENCE S 01°03'38" E 1297.65 FEET; THENCE N 89°39'13" E 2020.07 FEET TO THE POINT OF BEGINNING; THENCE N 00°57'42" W 124.94 FEET; THENCE N 89°36'49" E 84.53 FEET; THENCE S 01°07'06" E 125.01 FEET; THENCE S 89°39'13" W 84.87 FEET TO THE POINT OF BEGINNING.

THAT SAID MAP IS A TRUE AND CORRECT REPRESENTATION OF THE EXTERIOR BOUNDARIES OF THE LANDS SURVEYED AND THE PLAT THERE OF MADE.

THAT I HAVE FULLY COMPLIED WITH THE PROVISIONS OF CHAPTER A-E 7 OF THE WISCONSIN ADMINISTRATIVE CODE. ALL TO THE BEST OF MY KNOWLEDGE AND BELIEF IN