

PROJECT NO. 338390

M.S.A. FILE NO. 38-25A-245

CLIENT: WAYNE PINGEL
STREET: ROUTE 1, BOX 303
CITY: GRAND MARSH, WIS.

SHEET 1 OF 1
SIDE E OF 1

MID-STATE ASSOCIATES INC. FRIENDSHIP, WISCONSIN 53934

ADAMS COUNTY CERTIFIED MAP NO.

PART OF THE NORTHWEST QUARTER OF THE SOUTHWEST QUARTER OF SECTION 9, TOWN 17 NORTH, RANGE 6 EAST, TOWN OF ADAMS, ADAMS COUNTY, WISCONSIN, ALSO BEING PART OF ADAMS COUNTY CERTIFIED SURVEY MAP NO. 1620.

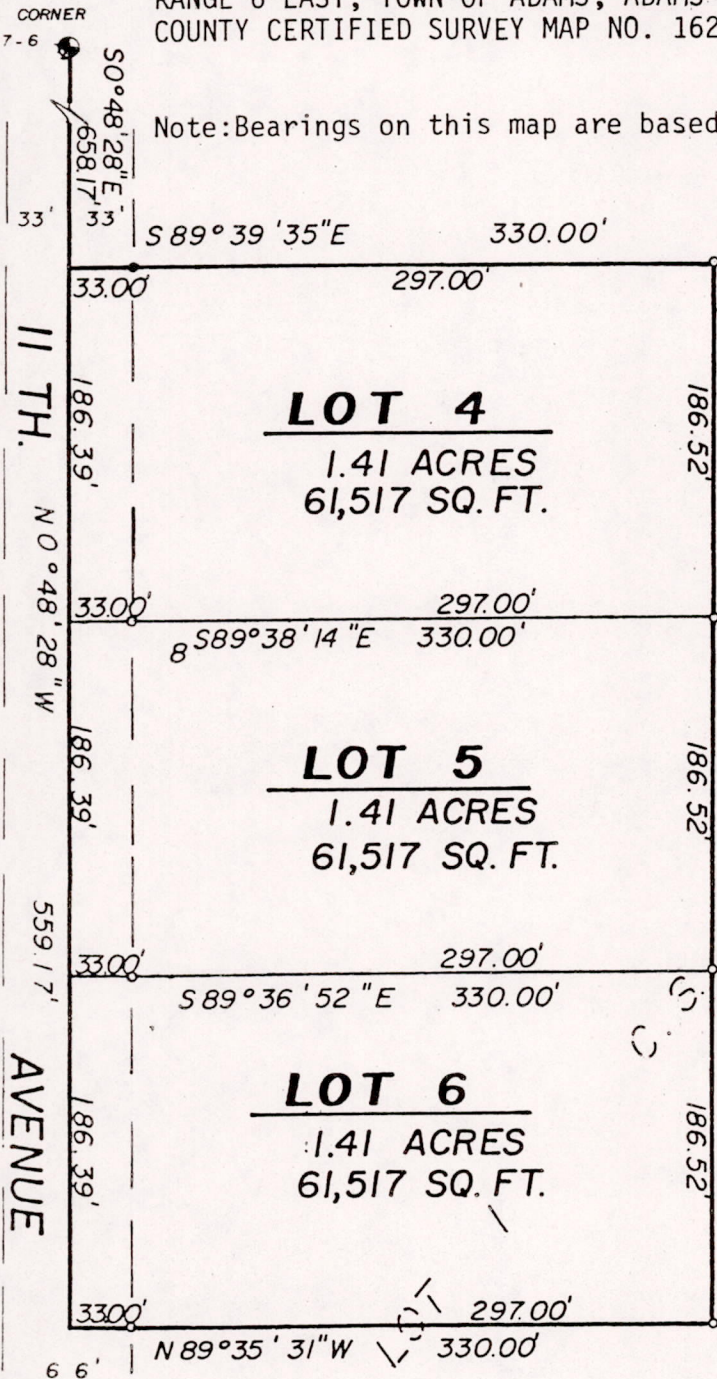

Note: Bearings on this map are based on C.S.M. 1620.

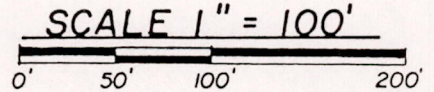

LEGEND

- Harrison Monument, fd.
- 3/4" x 24" Iron Rod, 1.50#/ft., set
- 3/4" Iron Rod, C.S.M. 1620.

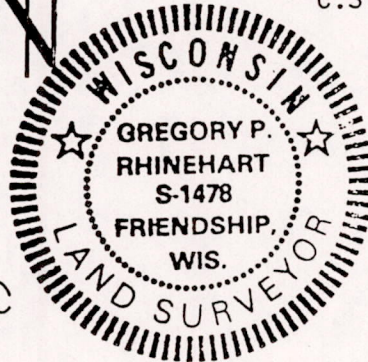

SURVEYOR'S CERTIFICATE

I, GREGORY P. RHINEHART, Registered Land Surveyor, hereby certify;

That I have surveyed, divided and mapped part of the Northwest Quarter of the Southwest Quarter of Section 9, Town 17 North, Range 6 East, Town of Adams, Adams County, Wisconsin, also being part of Adams County Certified Survey Map No. 1620, bounded and described as follows;

Commencing at the west quarter corner of said section 9, run thence $50^{\circ}48'28''E$ 658.17 feet along the section line to the point of beginning, thence $S89^{\circ}39'35''E$ 330.00 feet, thence $S0^{\circ}48'28''E$ 559.56 feet, thence $N89^{\circ}35'31''W$ 330.00 feet to the aforesaid section line, thence $N0^{\circ}48'28''W$ 559.17 feet along said section line to the point of beginning;

That such map is a correct representation of the exterior boundaries of the land surveyed;

That I have made such survey, division and map at the direction of Wayne Pingel;

That I have fully complied with the provisions of Chapter 236 of the Wisconsin Statutes and Section A-E 5 of the Wisconsin Administrative Code and the Adams County Subdivision Ordinance in surveying and dividing and mapping the same.

Oct. 4, 1983

Gregory P. Rhinehart

Gregory P. Rhinehart RLS 1478

Pos 09170631001